

PLAT AND RECORD

Of a Survey on Section 29, 30 T 4 R 13 E. of the 4 P. M. in MILTON Township

Rock County, Wisconsin, made JULY SEPT. the 23rd 29th. 1963 1959

I hereby certify that the following is a correct record of said survey as made by me.

R. B. Atkinson
County Surveyor.

N.E. COR. SEC. 30-4-13

RE - REF. ON P 412 VOL. 4

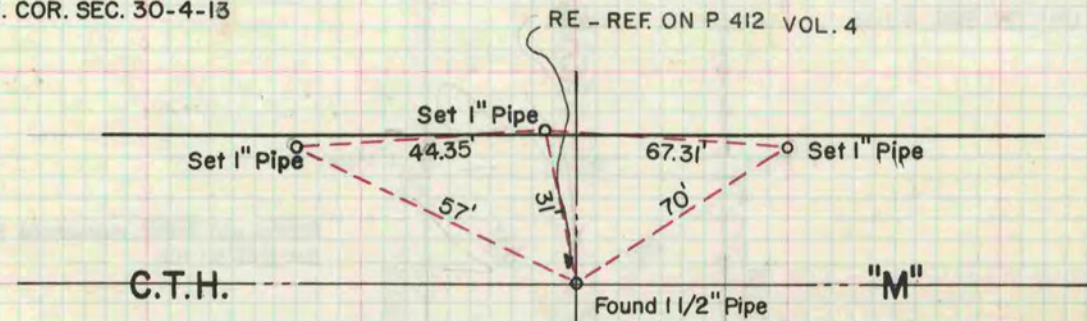

KENNEDY ROAD

R. Thom
C. Lindeman

E. 1/4 cor. Sec. 30-4-13

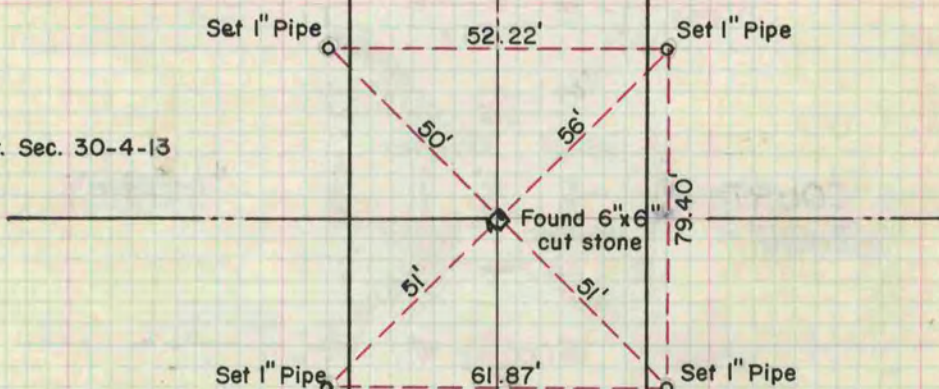

S.E. COR. SEC. 30-4-13

FOUND CUT STONE 4' DEEP,
A 1" PIPE WAS SET INSIDE
OF A MON. BOX WHICH
WAS REFERENCED WITH
1" PIPES.

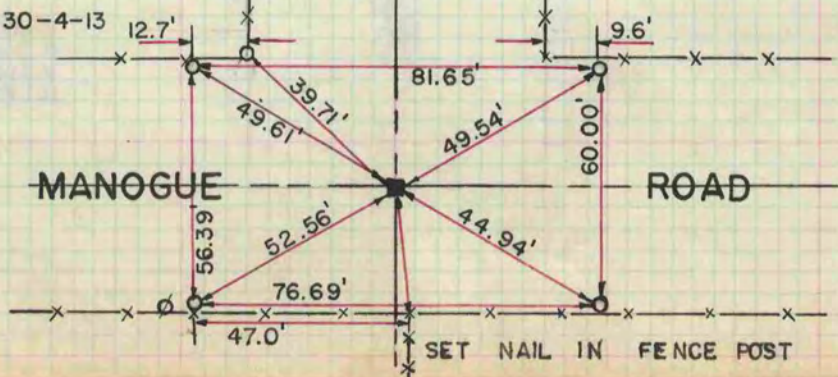

H. COMBS
M. HOFF
D. LINDEMAN
T. GRISWOLD
DATE:
7/23/63