

VOL 2

Of a Survey on Section 4 T 1 R 13 E. of the 4 P. M. in TURTLE Township

Rock County, Wisconsin, made the 19

I hereby certify that the following is a correct record of said survey as made by me.

COUNTY BUILDING IN CITY OF БЕЛОIT

County Surveyor.

PLAT of S.E. 1/4 of Sec. 4 TURTLE.

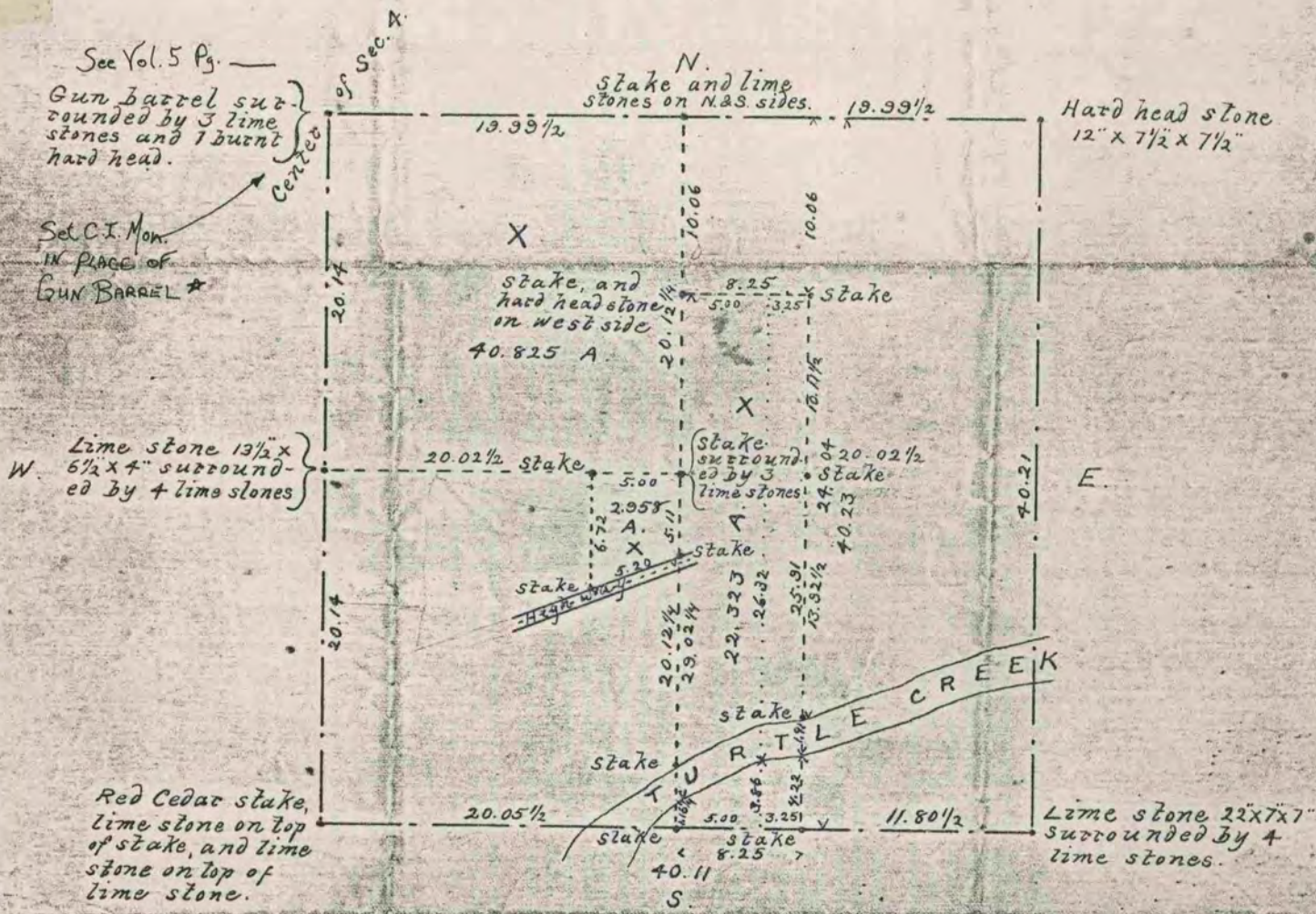

66.106 Acres in the three pieces marked with crosses.

The survey embraced said section 4, All of the corners established in the U.S. survey of said section were found; and said section was subdivided into quarters as required by law; and then the S.E. 1/4 of said section was subdivided as shown on the plat.

Edward Burger C. S.

\* Copied from Janesville Records

12/11/75 G.Q.