

# PLAT AND RECORD

COUNTY BUILDING  
IN CITY OF BELOIT

Of a Survey on Section 22 T 1N R 14 E. of the 4 P. M. in CLINTON Township

Rock County, Wisconsin, made DECEMBER the 31 1970

I hereby certify that the following is a correct record of said survey as made by me.

*Robert E. Gorman*

County Surveyor.

THE GEO. D. BARRARD COMPANY, ST. LOUIS

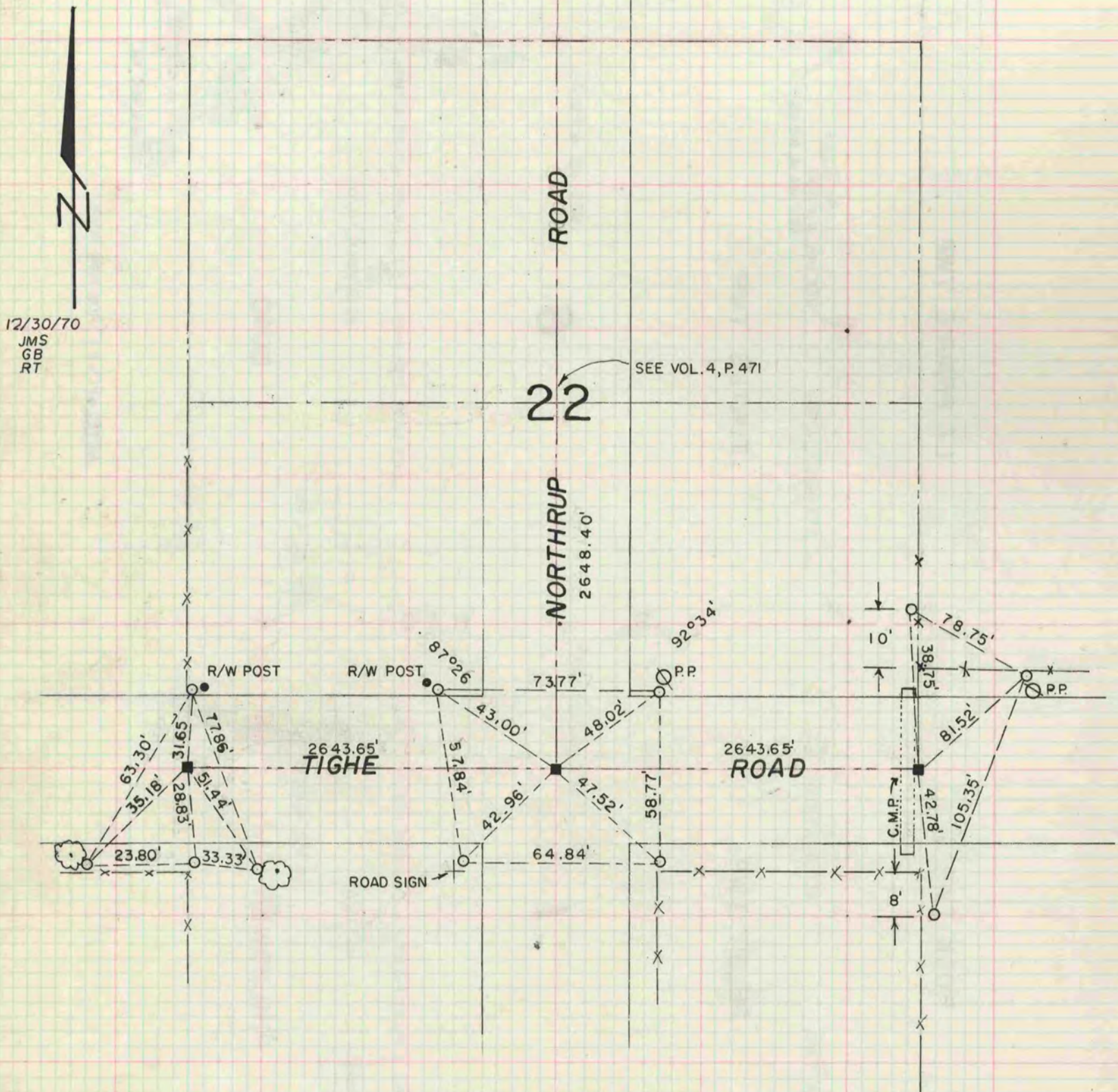

NOTE:  
O = 1" x 24" IRON PIPE REFERENCE PTS.