

PLAT AND RECORD

Of a Survey on Section 2+3 T 4 R 11 E. of the 4 P. M. in Porter Township

Rock County, Wisconsin, made November the 30th 19 72

I hereby certify that the following is a correct record of said survey as made by me.

COUNTY BUILDING
IN CITY OF BELOIT

Hugh J. Lee

County Surveyor.

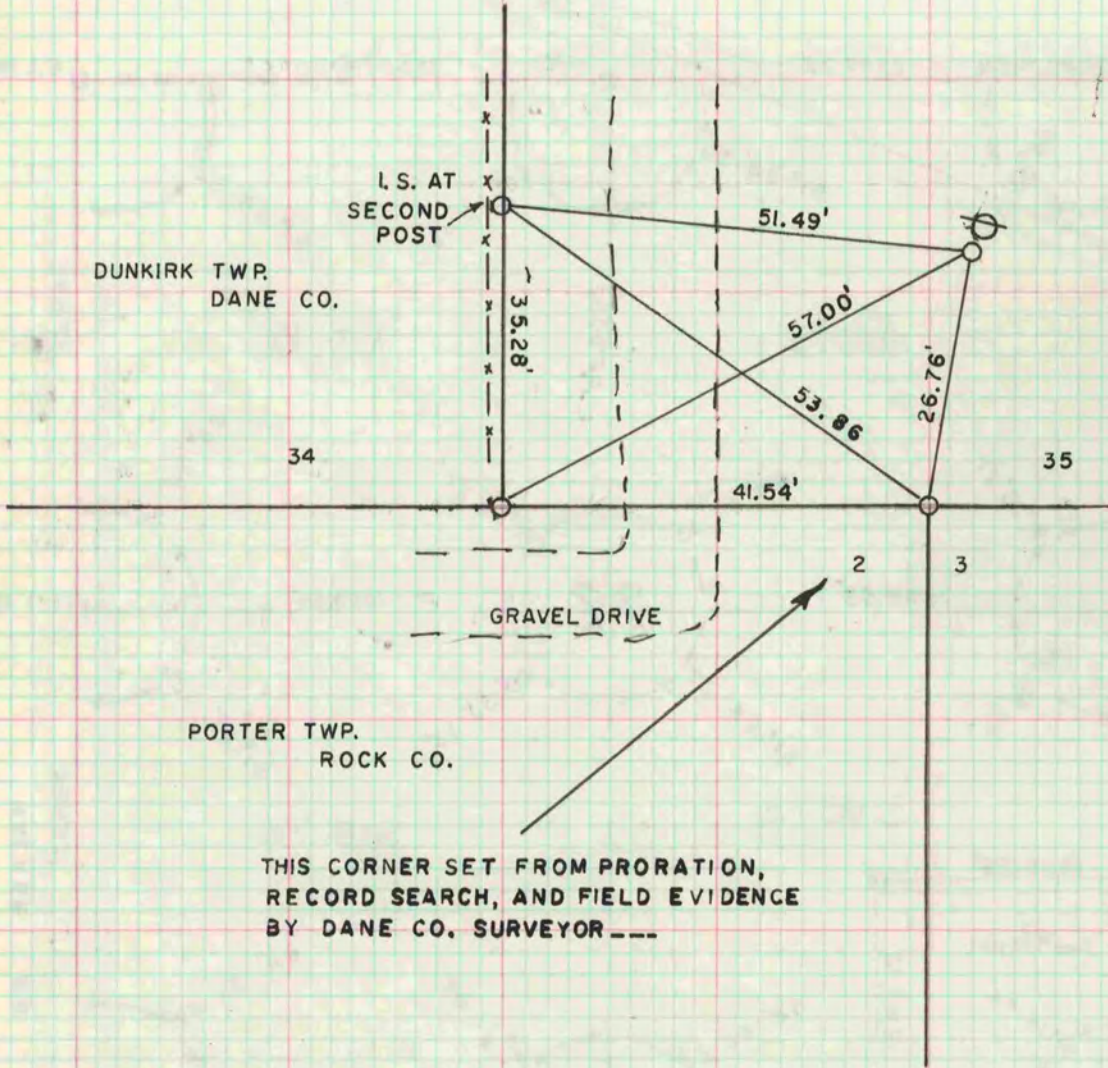

THIS CORNER SET FROM PRORATION,
RECORD SEARCH, AND FIELD EVIDENCE
BY DANE CO. SURVEYOR ---