

PLAT AND RECORD

559

Of a Survey on Section 32 T 1 R 11 E. of the 4 P. M. in Newark Township

Rock County, Wisconsin, made May the 23rd 19 72

I hereby certify that the following is a correct record of said survey as made by me.

COUNTY BUILDING
IN CITY OF BELOIT

Hugh J. Dee

County Surveyor.

THE GEO. D. BARNARD COMPANY, ST. LOUIS

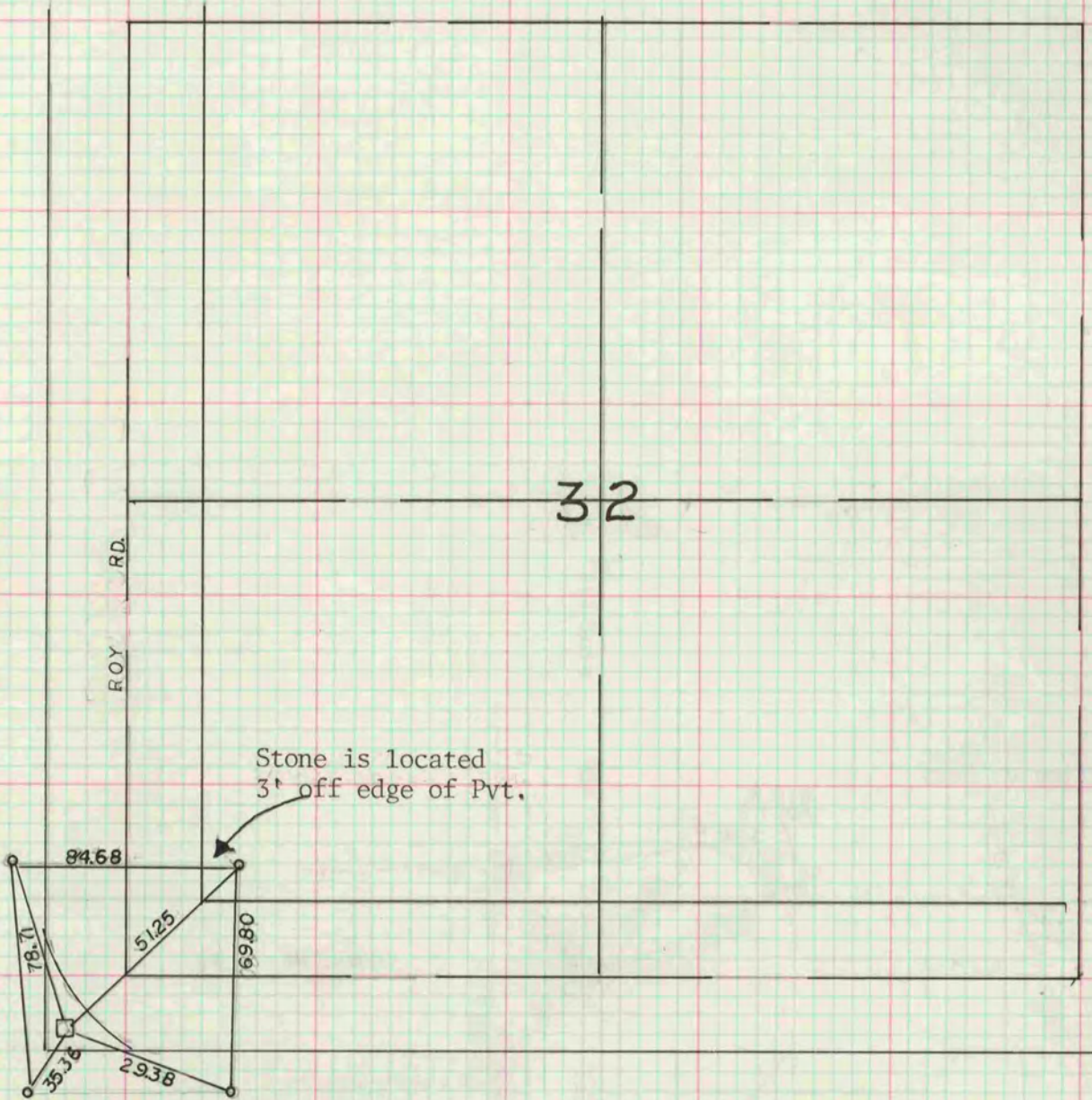

Stone is located
3' off edge of Pvt.

At S.W. Cor. Ref. Cut Stone
Fd. by Shimeall With 1" x 24" Iron Pipe
5/23/72
M.L.
G.B.