

PLAT AND RECORD

Of a Survey on Section 24 T. 1 N., R. 10 E. of the 4 P. M. in AVON Township

Rock County, Wisconsin, made SEPTEMBER the 17th 1962

I hereby certify that the following is a correct record of said survey as made by me.

COUNTY BUILDING
IN CITY OF BELoit

R. B. Batten

County Surveyor.

THE GEO. D. BARNARD COMPANY, ST. LOUIS

COUNTY BUILDING
IN CITY OF BELoit

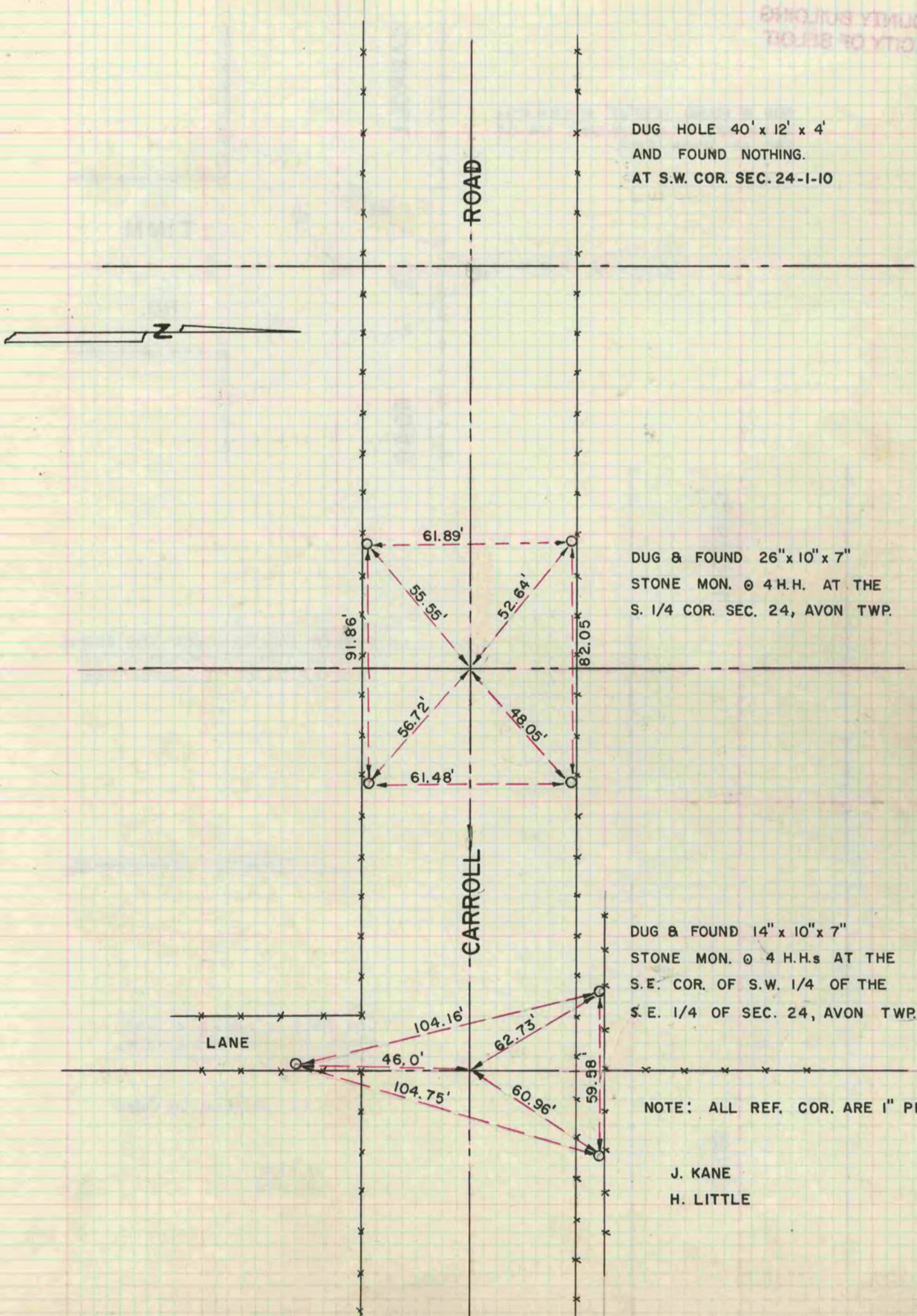

DUG HOLE 40' x 12' x 4'
AND FOUND NOTHING.
AT S.W. COR. SEC. 24-1-10

DUG & FOUND 26" x 10" x 7"
STONE MON. @ 4 H.H. AT THE
S. 1/4 COR. SEC. 24, AVON TWP.

DUG & FOUND 14" x 10" x 7"
STONE MON. @ 4 H.H.s AT THE
S.E. COR. OF S.W. 1/4 OF THE
S.E. 1/4 OF SEC. 24, AVON TWP.

NOTE: ALL REF. COR. ARE 1" PIPE.

J. KANE
H. LITTLE