

PLAT AND RECORD

261

Of a Survey on Section 27 T 2 R 11 E. of the 4 P. M. in PLYMOUTH Township

Rock County, Wisconsin, made the 1966

I hereby certify that the following is a correct record of said survey as made by me.

R.H. Batterman Jr.
R.H. BATTERMAN JR.

County Surveyor.

COUNTY BUILDING
IN CITY OF BELOIT

THE GEO. D. BARNARD COMPANY, ST. LOUIS

DUG AND FOUND NOTHING 7-29-74 W.K.M.L.
CORNERS RE-SET AND REFERENCED BY H.COMBS
SEE BOOK 176 PAGES 31-33

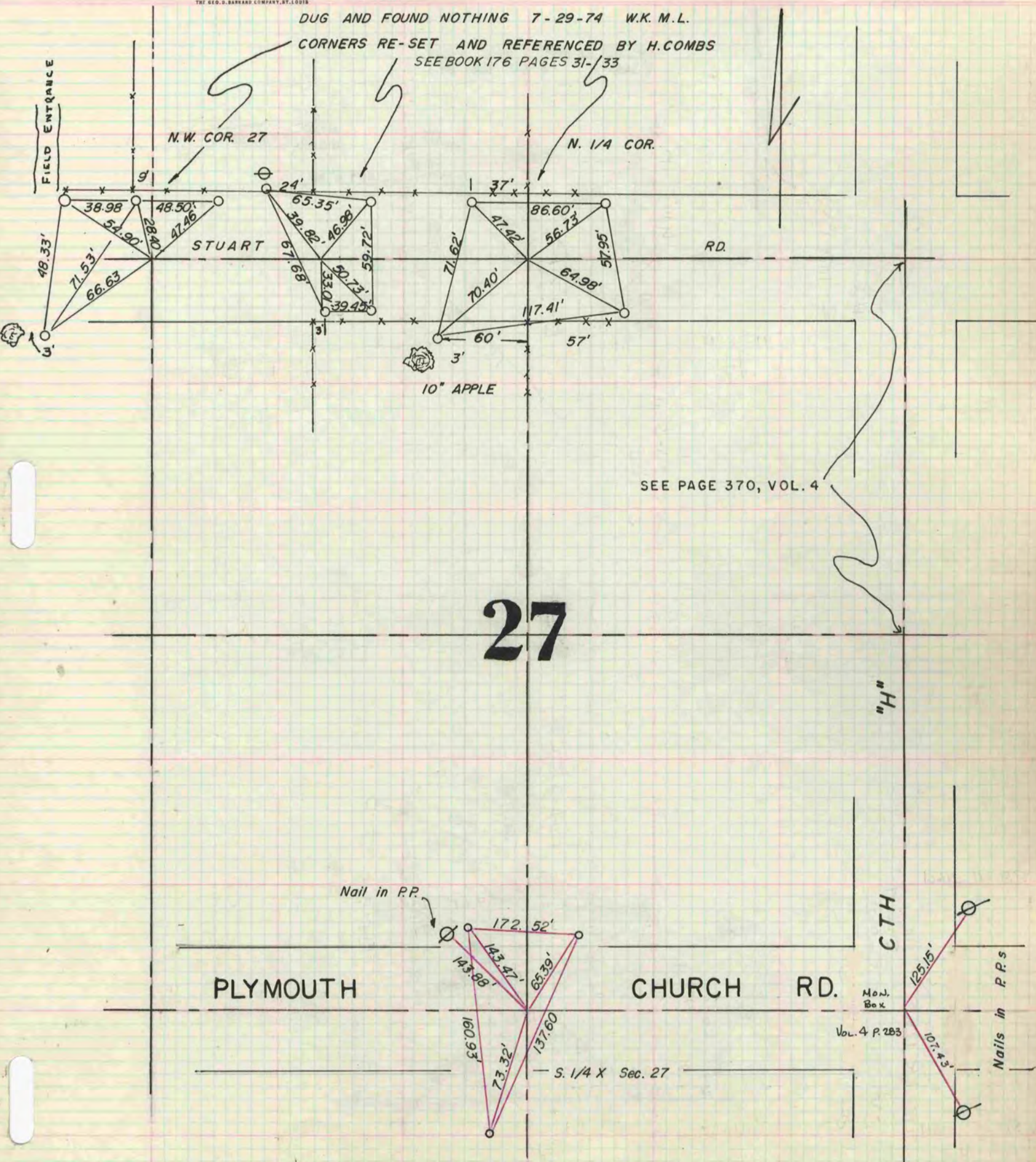

○ = 1" pipe