

PLAT AND RECORD

Of a Survey on Section 23 T 1 R 10 E. of the 4 P. M. in AYON Township
Rock County, Wisconsin, made July the 16th 19

I hereby certify that the following is a correct record of said survey as made by me.

**COUNTY BUILDING
IN CITY OF БЕЛОIT**

County Surveyor.

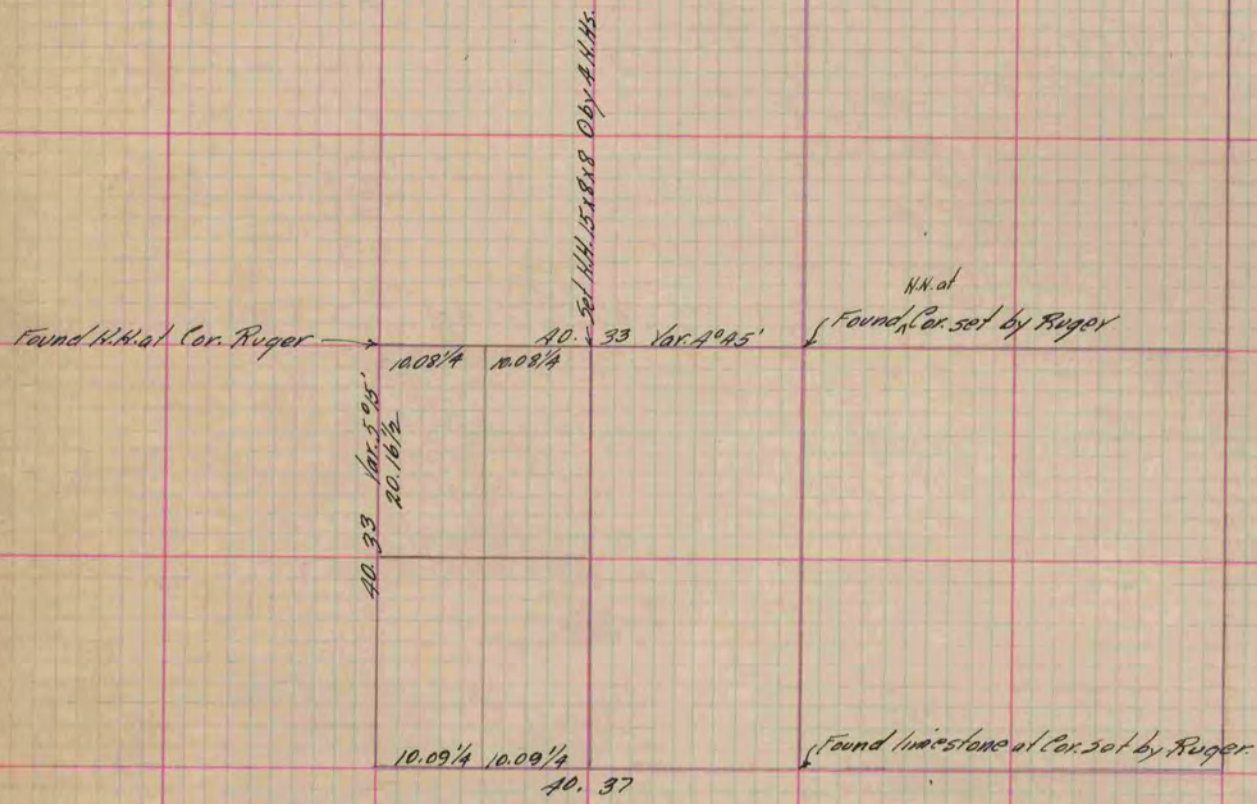

All N.H. Cor. S.W. Cor. being lost & no other evidence to locality except a stone set by Messer of Beloit, I run line & measure from W. 1/4 Cor. of Sec. 23 to W. 1/4 Cor. of Sec. 26 & find to be 80.00. I therefore make cor. for.

Copied from P. 257 Vol. 2 County Surveyor's Record.