

COUNTY BUILDING
IN CITY OF БЕЛОIT

PLAT AND RECORD

15 - 3 - 14 (BOTTOM OF PAGE JOHNSTOWN TWP)

Of a Survey on Section 8 T 3 R 9 E. of the 4 P. M. in Green Co. Township

Rock County, Wisconsin, made January the 10 to 14th ind 1884

I hereby certify that the following is a correct record of said survey as made by me.

(Signed) Edward Ruger
RMR

County Surveyor.

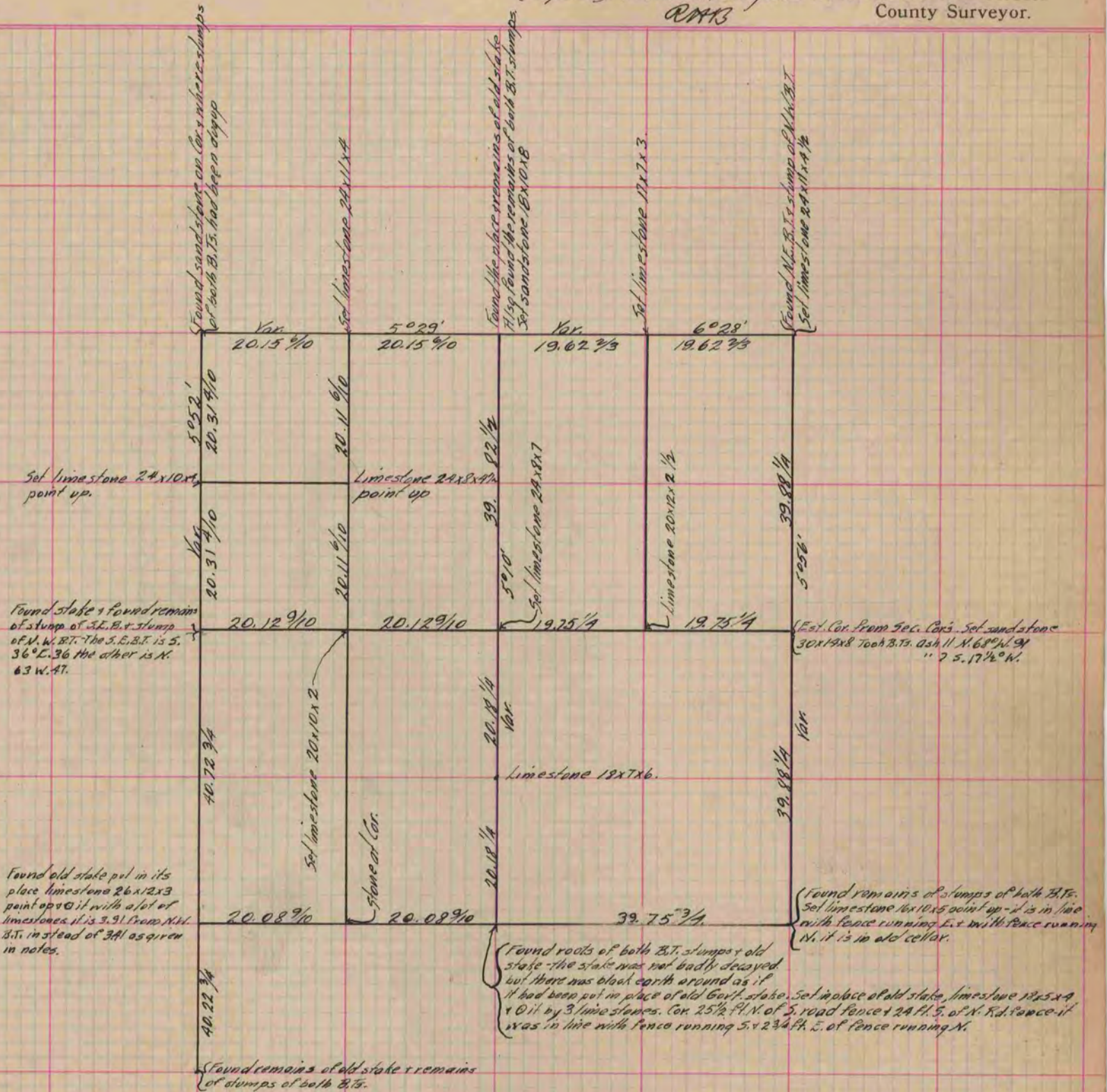

Sec. 15 - 3 - 14 - Johnstown

Surveyed the N. 1/2 1/4 line of Sec. 15 Town of Johnstown & drove stakes every 40 rods along said 1/4 line to define the E. of highway also drove stakes 37 1/2 kts. E. & W. of said N. 1/2 1/4 line of Centre of the Sec. & at the N. Line of S. 1/2 of the S. W. 1/4 of said Sec. Drove stakes 37 1/2 kts. W. of said 1/4 line. The stakes refer to the highway & have nothing to do with land Cor. At the S. 1/4 Cor. of said Sec. found Cor. as set by Set in former Survey, Sec. 7, 203. - At N. 1/4 Cor. of said Sec. found the remains of both B.T. The road had been dug down so that all traces of the old stake were gone - Set 14x12x8x4 & on by 4 H.H.s. & limestone - Surveyed Feb. 12 - 1884 (Signed) Edward Ruger County Surveyor

Copied from P. 2491612 County Surveyor's Record.