

PLAT AND RECORD

Of a Survey on Section 3 T 2 N R 11 E. of the 4 P. M. in PLYMOUTH Township

Rock County, Wisconsin, made MARCH the 4 1970

I hereby certify that the following is a correct record of said survey as made by me.

Robb Steman

COUNTY BUILDING
IN CITY OF БЕЛОIT

County Surveyor.

NW.COR. SEC. 3

N.1/4 COR. SEC. 3



STH 11

*34.01
By C.S.*

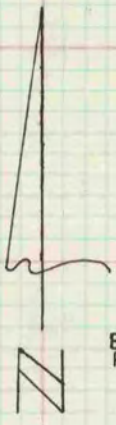
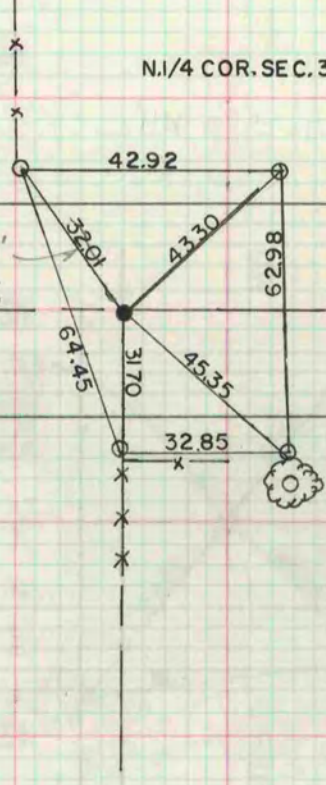

BOOK 152
PAGE 29
R.T. & T.M.

NOTE: O = 1"x24" IRON PIPE REF. MON.'S