

PLAT AND RECORD

Of a Survey on Section 29 T 3 N. R 12 E. of the 4 P. M. in JANESVILLE Township

Rock County, Wisconsin, made APRIL the 5th 1971

I hereby certify that the following is a correct record of said survey as made by me.

August J. Bee
County Surveyor.

COUNTY BUILDING
IN CITY OF BELOIT

AT S. 1/4 SEC. COR. 29, JANESVILLE TWP.
FD. H.H. 16" x 10" 3 FT. DEEP
SET 1" PIPE OVER STONE
APRIL 5, 1971
J.M.S.
M.L.
C.S.

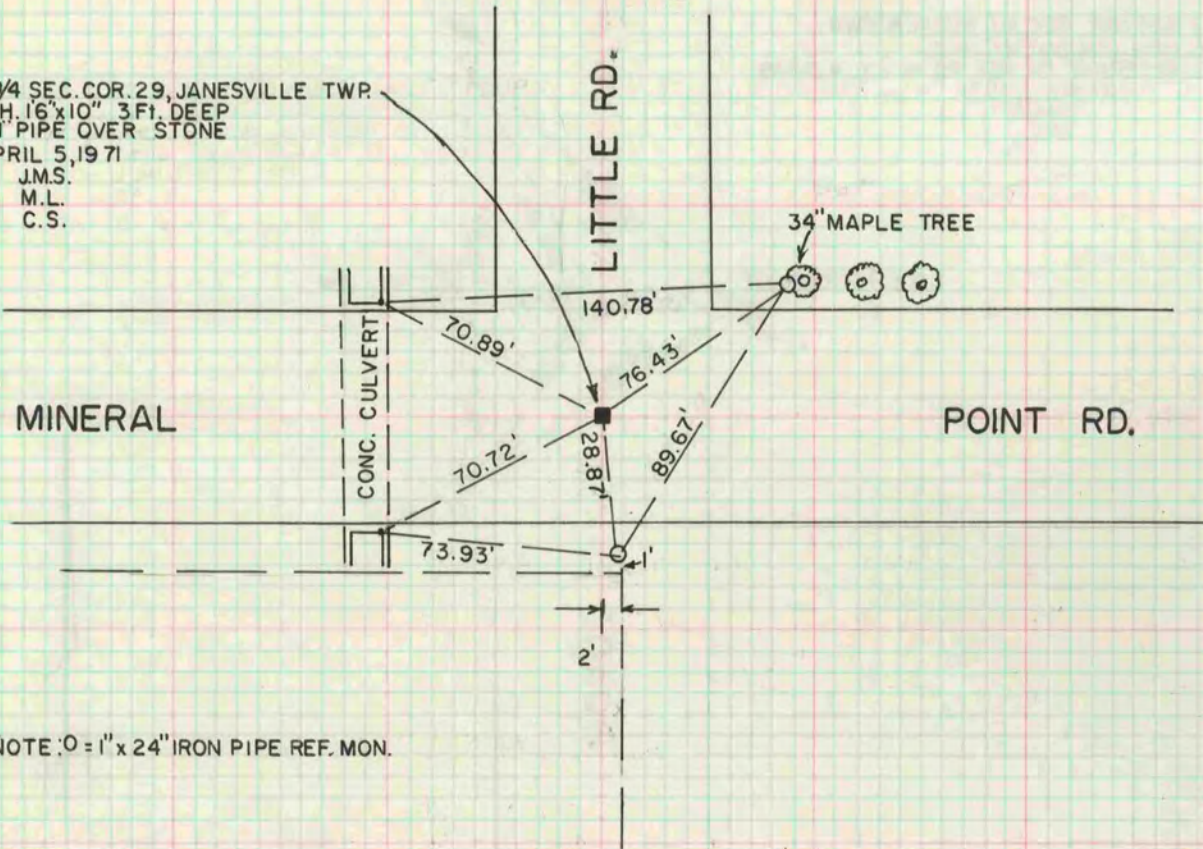

NOTE: O = 1" x 24" IRON PIPE REF. MON.