

# PLAT AND RECORD

Of a Survey on Section **4** T **1** N R **12** E. of the 4 P. M. in **BELOIT** Township

Rock County, Wisconsin, made **NOV.** the **1962**

I hereby certify that the following is a correct record of said survey as made by me.

**R. H. B. Jr.** *R. H. B. Jr.*  
County Surveyor.

THE GEO. B. BARNARD COMPANY, ST. LOUIS

**COUNTY BUILDING  
IN CITY OF BELOIT**

**ROAD**

DUG AT THE CENTER  
OF SEC. 4-1-12 & FND.  
NOTHING.

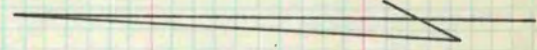

DUG AT THE S.E. COR. OF THE  
S.W. 1/4 OF THE N.W. 1/4 OF SEC.  
4-1-12 & FOUND NOTHING.

POLE NO.  
W. P. & L. J  
1-12-4  
0/25

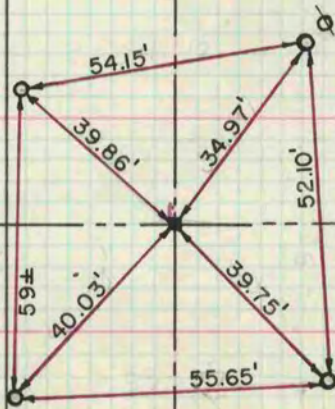

DUG AT THE WEST 1/4 COR.  
OF SEC. 4-1-12 AND FOUND AN  
OLD AXEL. REFERENCED AND  
SET A MON. BOX.

**FINLEY**

J. KANE  
WORK PROJECT SUPERVISOR