

PLAT AND RECORD

Of a Survey on Section 32 T 2 N. R 10 E. of the 4 P. M. in SPRING VALLEY Township

Rock County, Wisconsin, made APRIL the 5th 1971

I hereby certify that the following is a correct record of said survey as made by me.

Hugh J. Lee
County Surveyor.

COUNTY BUILDING
IN CITY OF BELOIT

THE GEO. B. BARNARD COMPANY, ST. LOUIS

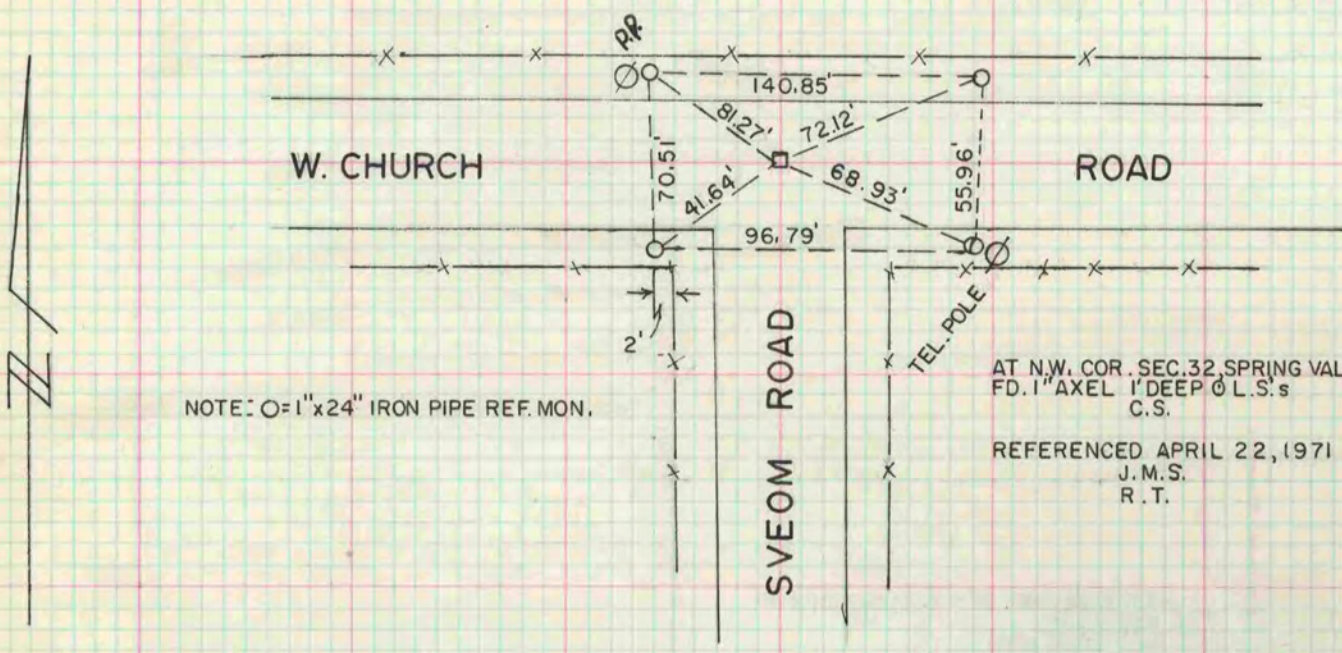

NOTE: O=1"x24" IRON PIPE REF. MON.

AT N.W. COR. SEC. 32, SPRING VALLEY TWP.
FD. 1" AXEL 1' DEEP O L.S.'s
C.S.

REFERENCED APRIL 22, 1971
J.M.S.
R.T.