

PLAT AND RECORD

Of a Survey on Section 31 T 1 R 14 E. of the 4 P. M. in CLINTON Township

Rock County, Wisconsin, made JULY the 27th 1961

I hereby certify that the following is a correct record of said survey as made by me.

**COUNTY BUILDING
IN CITY OF BELoit**

R. B. Steiner Jr.

County Surveyor.

THE GEO. D. BARBARO COMPANY, ST. LOUIS

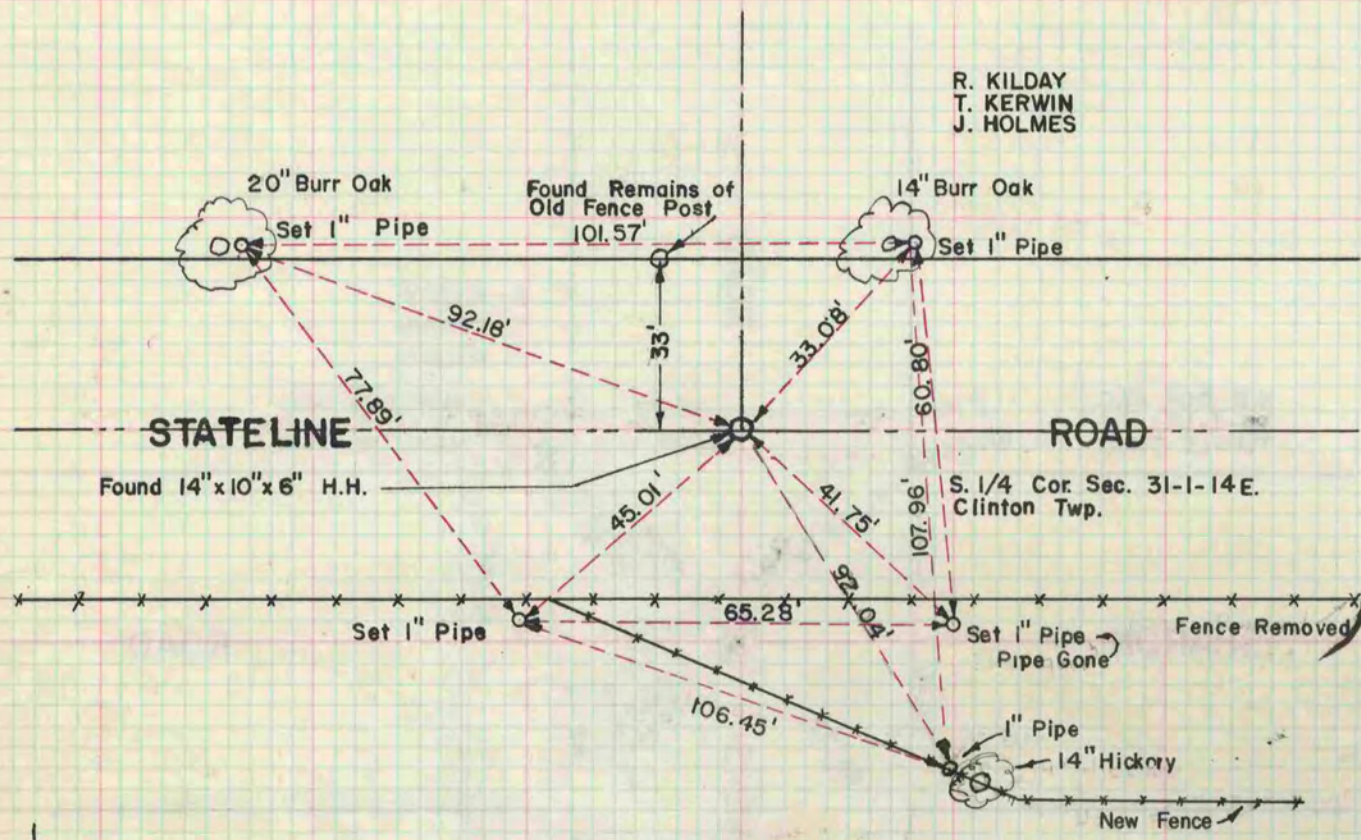

R. KILDAY
T. KERWIN
J. HOLMES

STATELINE

ROAD

S. 1/4 Cor. Sec. 31-1-14 E.
Clinton Twp.

SEE PAGE 99

