

# PLAT AND RECORD

Of a Survey on Section 27 T 3 R 12 E. of the 4 P. M. in JANESVILLE Township

Rock County, Wisconsin, made APRIL the 16 1963

I hereby certify that the following is a correct record of said survey as made by me.

COUNTY BUILDING  
IN CITY OF BELOIT

*Robert E. Emery*  
County Surveyor.

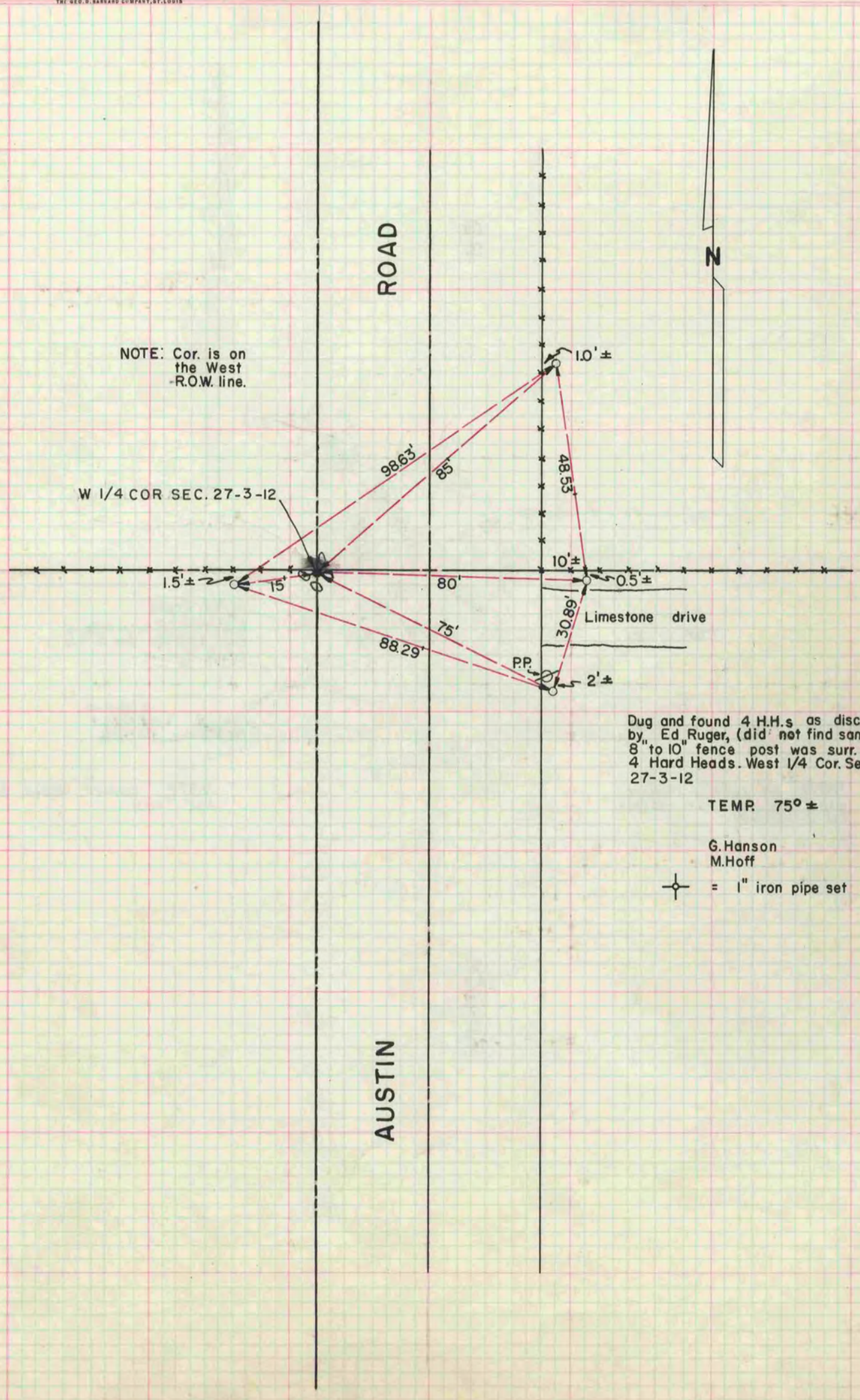

Dug and found 4 H.H.s as discribed by Ed Ruger, (did not find sandstone) 8" to 10" fence post was surr. by the 4 Hard Heads. West 1/4 Cor. Section 27-3-12

TEMP. 75° ±

G. Hanson  
M. Hoff

⊕ = 1" iron pipe set