

# PLAT AND RECORD

Of a Survey on Section 5 T 4 R 11 E. of the 4 P. M. in PORTER Township

Rock County, Wisconsin, made MAY the 20 1969

I hereby certify that the following is a correct record of said survey as made by me.

COUNTY BUILDING  
IN CITY OF BELOIT

*R. H. Batteman*

County Surveyor.

THE GEO. D. BARNARD COMPANY, ST. LOUIS



DANE COUNTY

TAYLOR LANE

DUG AND FOUND H.H.  
SET BY RUGER AT  
N.W. COR. SEC. 5.

FOUND PIPE AT  
S. 1/4 COR. OF  
SEC. 32-5-11

TREE

TREE

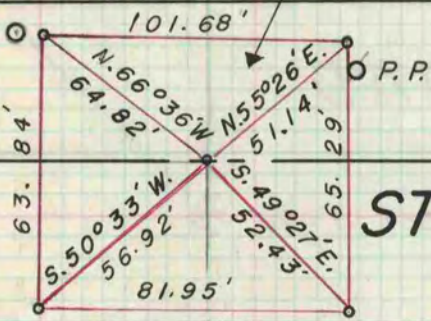

N. 89° 31' 45 E

STEBBONSVILLE

ROAD

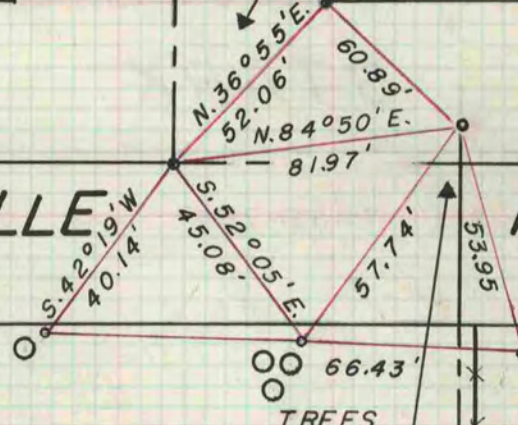

SET 1" PIPES AT

N.W. COR. SEC. 5.  
SEE VOL. 4 P. 487

SET P.K. AT

N. 1/4 COR. SEC. 5

N.W. 1/4 OF SEC. 5

ROCK COUNTY

H.C.

L.L.

ALL BEARINGS ARE ASTRONOMIC NORTH BEARINGS