

MICROFILMED

PLAT AND RECORD

Of a Survey on Section 8 T 2 R 12 E. of the 4 P. M. in Rock Township

Rock County, Wisconsin, made April the 13 1868

I hereby certify that the following is a correct record of said survey as made by me.

COUNTY BUILDING
CITY OF JANESVILLE

(Signed) S. D. Locke
R.H.B.

County Surveyor.

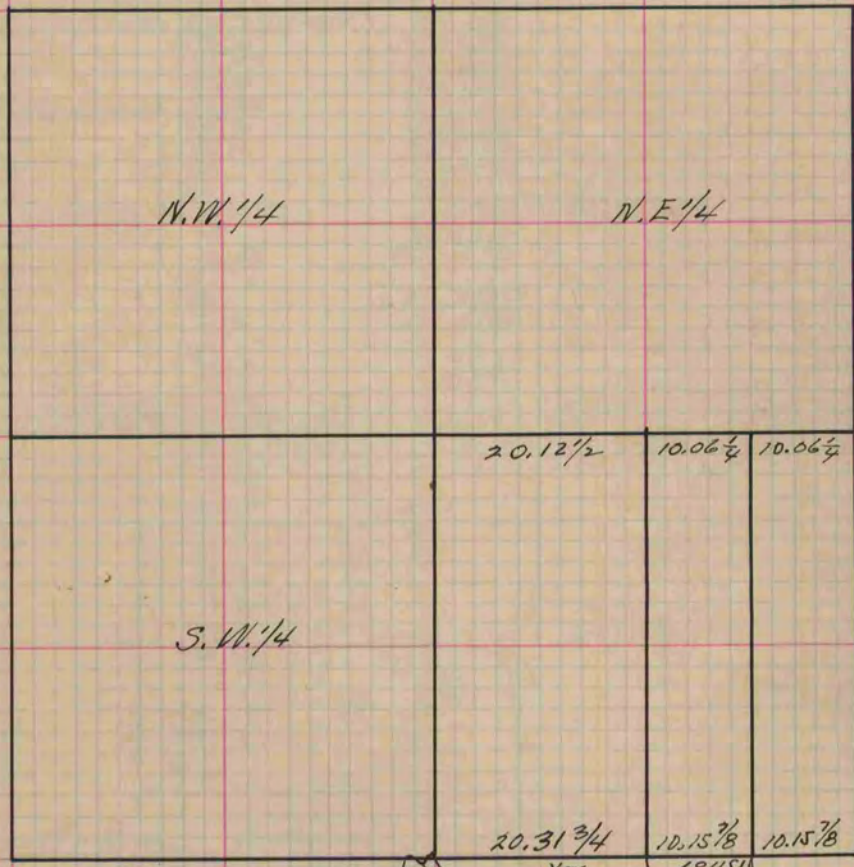

Found stake. Set W.O. Stake with hardhead on N.S.E. & W.

Found stumps of B.T.'s old stake
Set Br. O. Stake with hardhead
on N.S. E. & W.

Set W.O. Stake surrounded by
3 hard heads

Set W.O. Stake surrounded by
3 hard heads

Copied from Page 264 Vol. 1. Original County Surveyors Record