

V-1 MICROFILMED

PLAT AND RECORD

Of a Survey on Section 30 T 3 R 12 E. of the 4 P. M. in Janesville Township

Rock County, Wisconsin, made June the 1st 1860

I hereby certify that the following is a correct record of said survey as made by me.

COUNTY BUILDING
CITY OF JANESVILLE

(Signed) Edward Ruger
R.H.B.

County Surveyor.

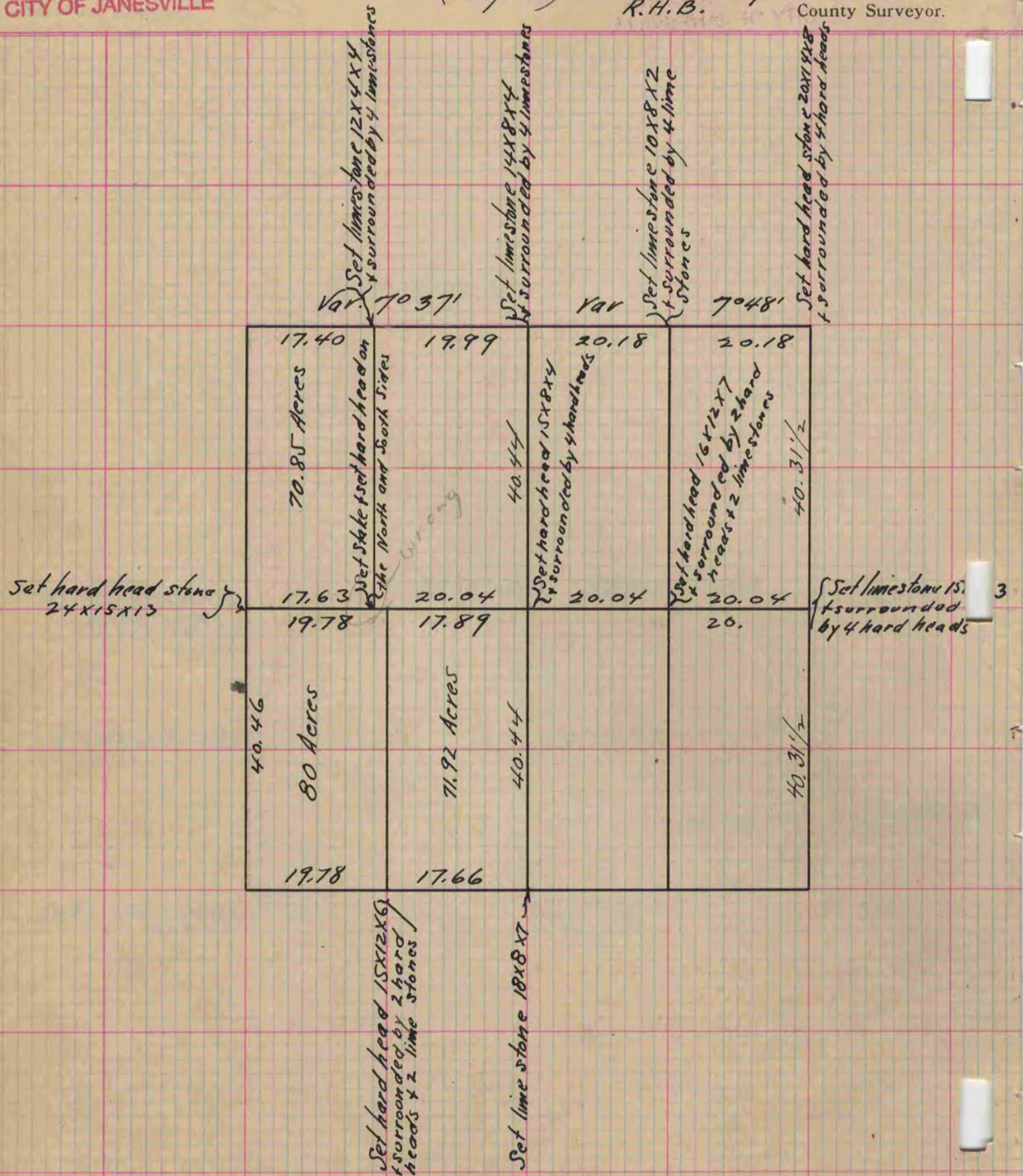

Copied from Page 145 Vol. 1. Original County Surveyors Record