

# PLAT AND RECORD

411  
VOL. 5

Of a Survey on Section 19 T 3 R 10 E. of the 4 P. M. in MAGNOLIA Township  
Rock County, Wisconsin, made APRIL 25 1978

I hereby certify that the following is a correct record of said survey as made by me.

COUNTY BUILDING  
CITY OF JANESVILLE

Donald Burnes



County Surveyor.

## SE CORNER OF SEC 19

FOUND PK & REFERENCED SAME. DUG 4X6 HOLE 2' DEEP &  
FOUND NOTHING. TERRIAN & SOIL INDICATES CORNER WAS PROBABLY  
DESTROYED BY ROAD CONSTRUCTION.

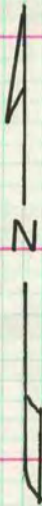
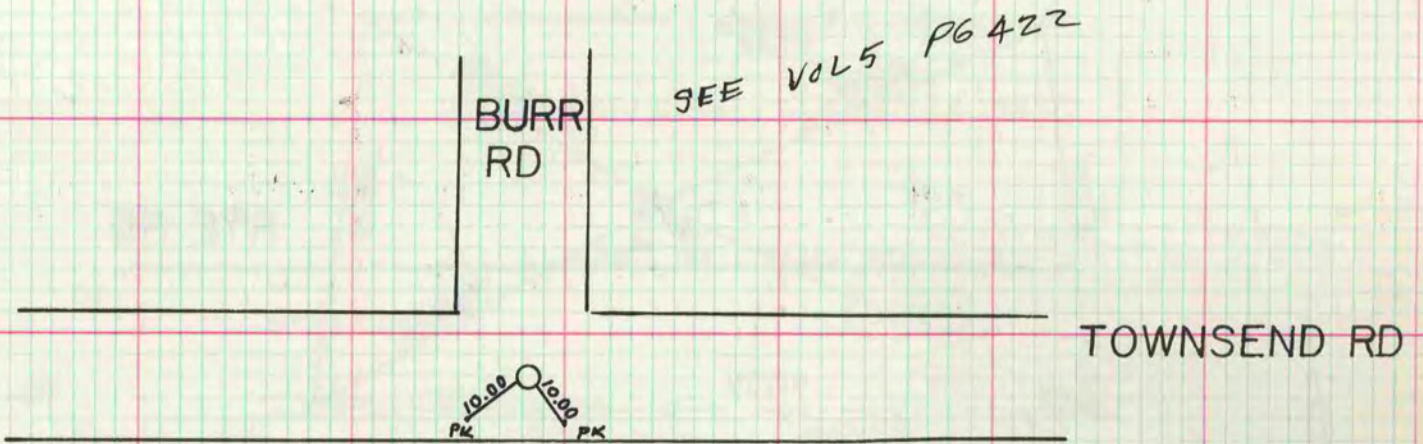

E 1/16 CORNER OF THE SE 1/4 OF SEC 19  
FOUND SANDSTONE 19"X 10"X 6" 3.5 DEEP. SET 1"X 24" IP 0.5 DEEP

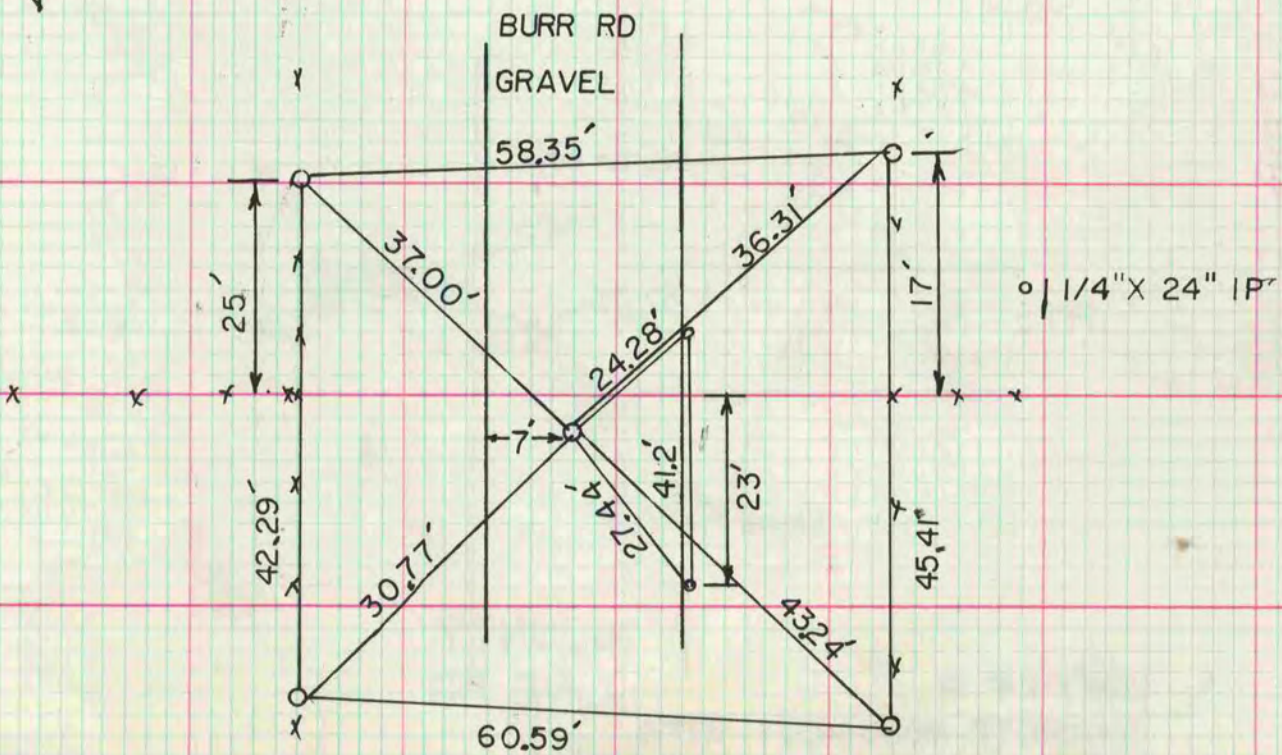

MICROFILMED