

PLAT AND RECORD

MICROFILMED

COUNTY BUILDING
CITY OF JANESVILLE

Of a Survey on Section 33 T 2 R 10 E. of the 4 P. M. in Spring valley Township
Rock County, Wisconsin, made June the 19th 20 1866

I hereby certify that the following is a correct record of said survey as made by me.

(Signed) S. D. Locke
R. H. B.

County Surveyor.

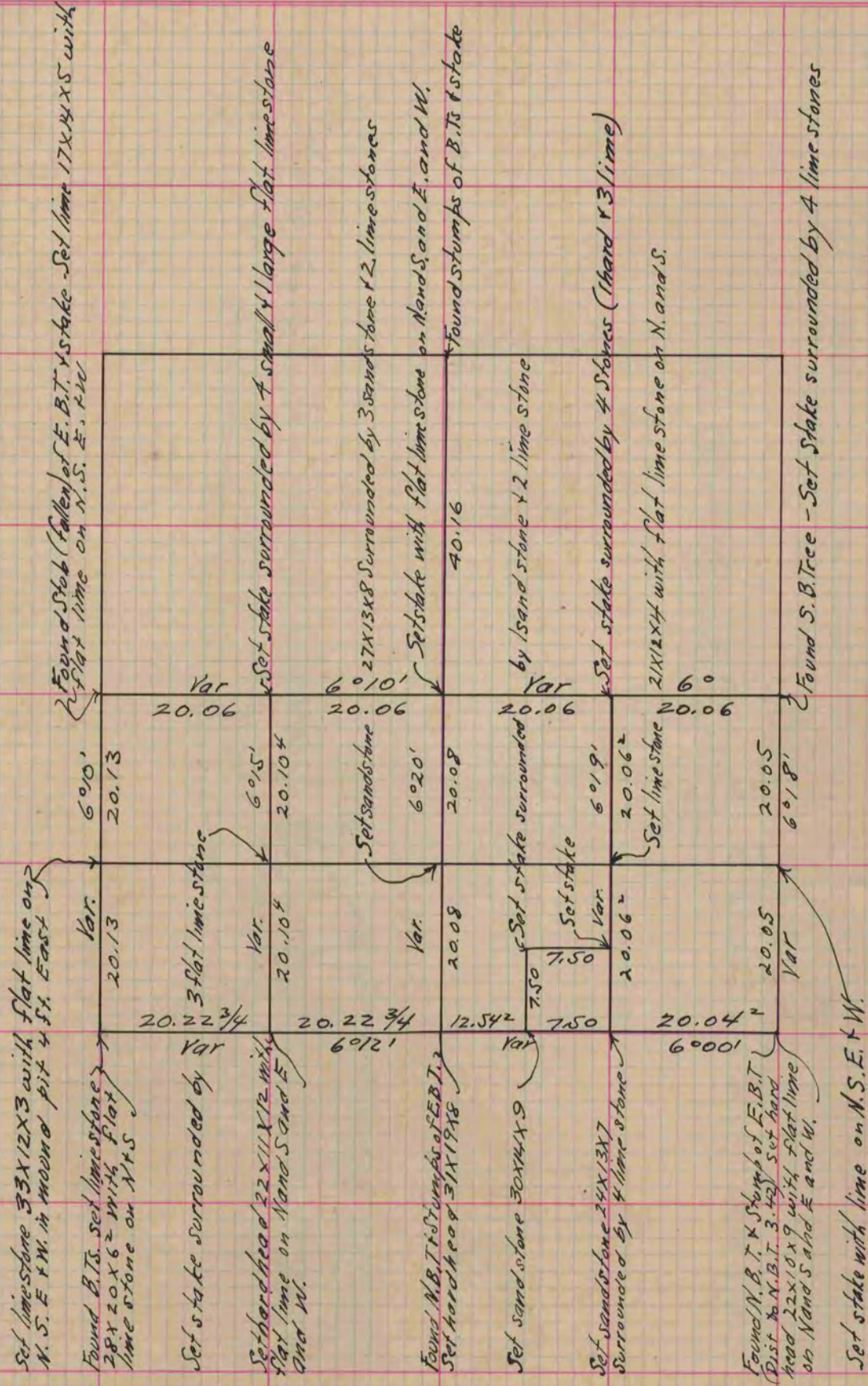

Copied from Page 234 Vol. One Original County Surveyors Record