

PLAT AND RECORD

VOL. 5

Of a Survey on Section 24 T 3 R 14 E. of the 4 P. M. in JOHNSTOWN Township

Rock County, Wisconsin, made APRIL the 27 19 78

I hereby certify that the following is a correct record of said survey as made by me.

COUNTY BUILDING
CITY OF JANESVILLE

Donald A. Baines
County Surveyor.
JANESVILLE
WI.
LAND SURVEYOR

SW 1/6 CORNER OF THE SE 1/4 OF SECTION 24

DUG & FOUND 5 IRREGULAR SHAPED HH, SURROUNDING THE REMAINS OF A STAKE 2' DEEP, SET 1/4" X 24" IP

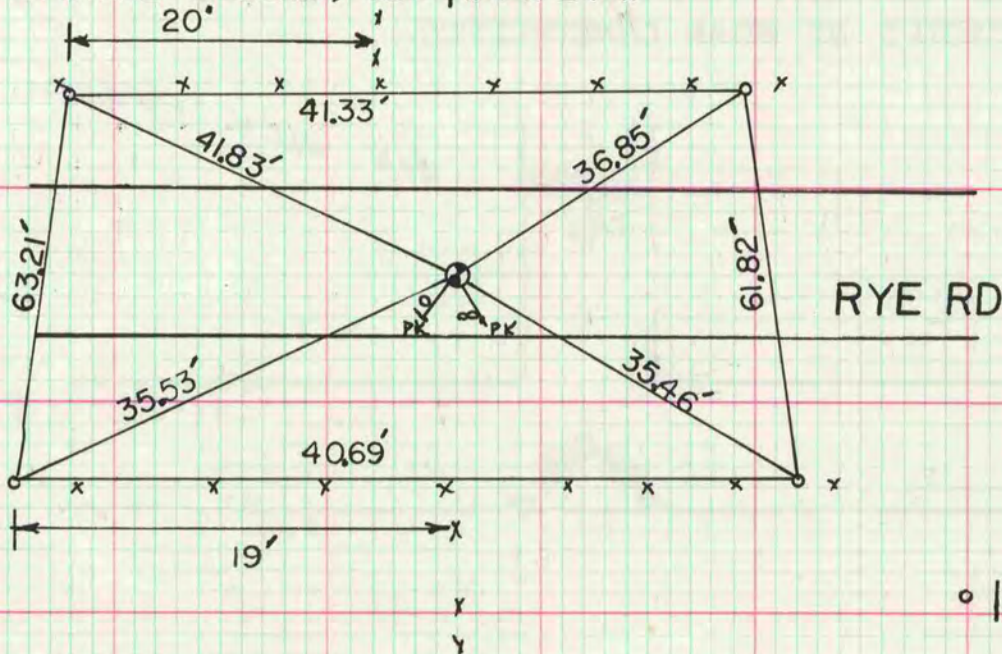

SE CORNER SEC 24

WALWORTH COUNTY DUG & FOUND 4 HH & REMAINS OF STAKE.

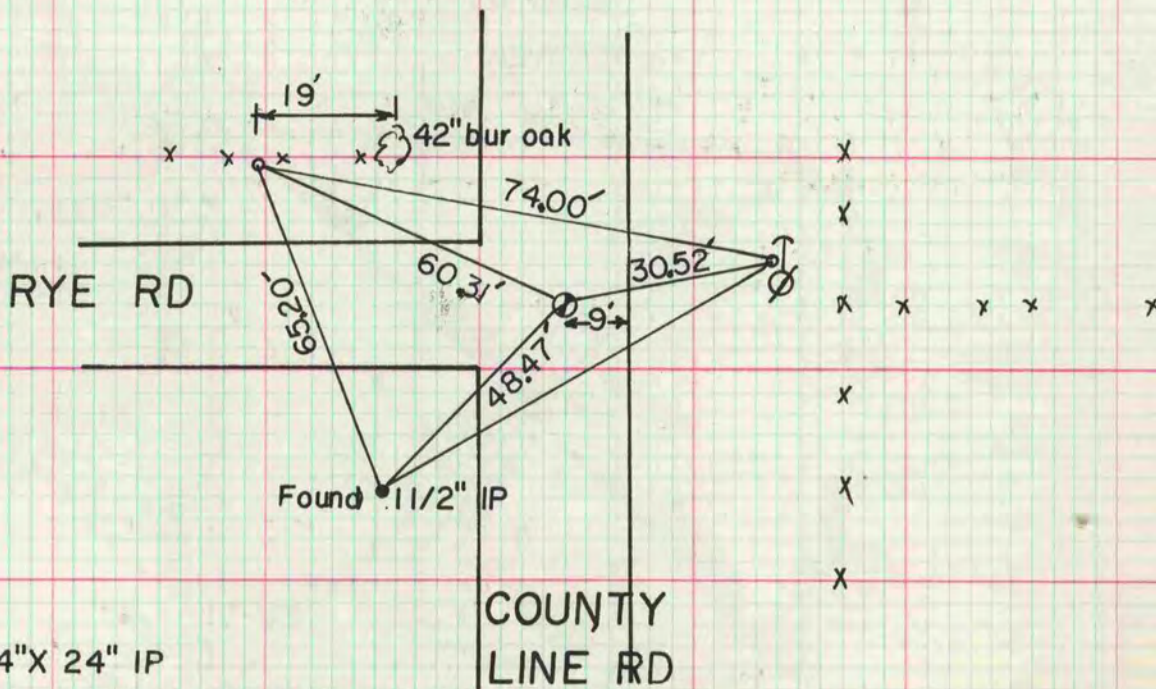

- 1/4" X 24" IP
- CONCRETE MONUMENT WITH
- BRASS CAP

MICROFILMED