

# MICROFILMED PLAT AND RECORD

Of a Survey on Section 3 T 4 R 11 E. of the 4 P. M. in Porter Township  
Rock County, Wisconsin, made May the 10 1872

I hereby certify that the following is a correct record of said survey as made by me.

COUNTY BUILDING  
CITY OF JANESVILLE

(Signed) R. K. Lee  
R. H. B. Dep. County Surveyor.

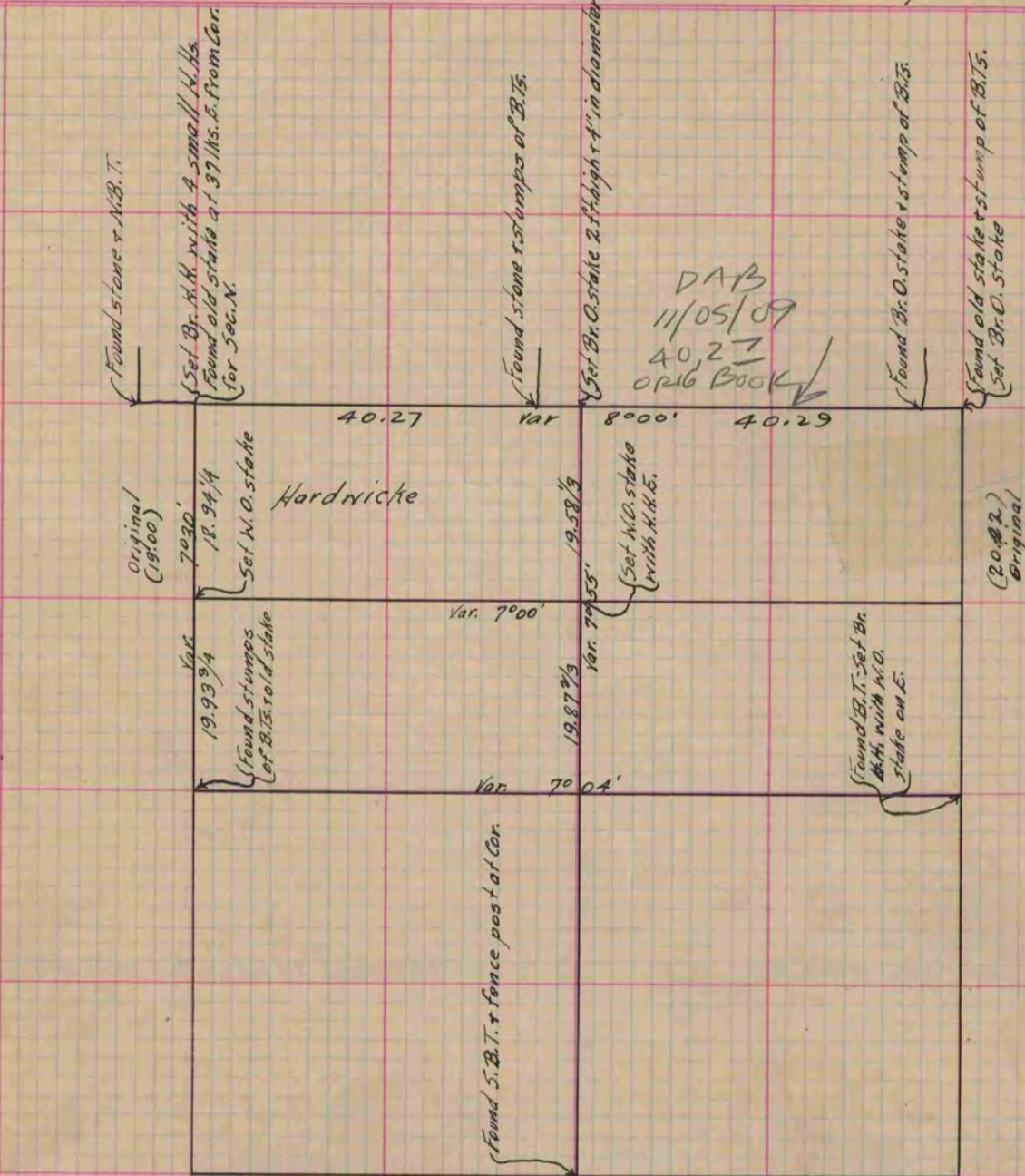

Note - Copied from Page 50 Vol 2 Original County Surveyors Record  
Page 49 Vol. 2 " " " " 4 is Blank