

MICROFILMED

PLAT AND RECORD

Of a Survey on Section 11 T 1 R 12 E. of the 4 P. M. in Beloit Township

Rock County, Wisconsin, made June the 15th 1866

I hereby certify that the following is a correct record of said survey as made by me.

COUNTY BUILDING
CITY OF JANESVILLE

(Signed) J. D. Locke
R.H.B.

County Surveyor.

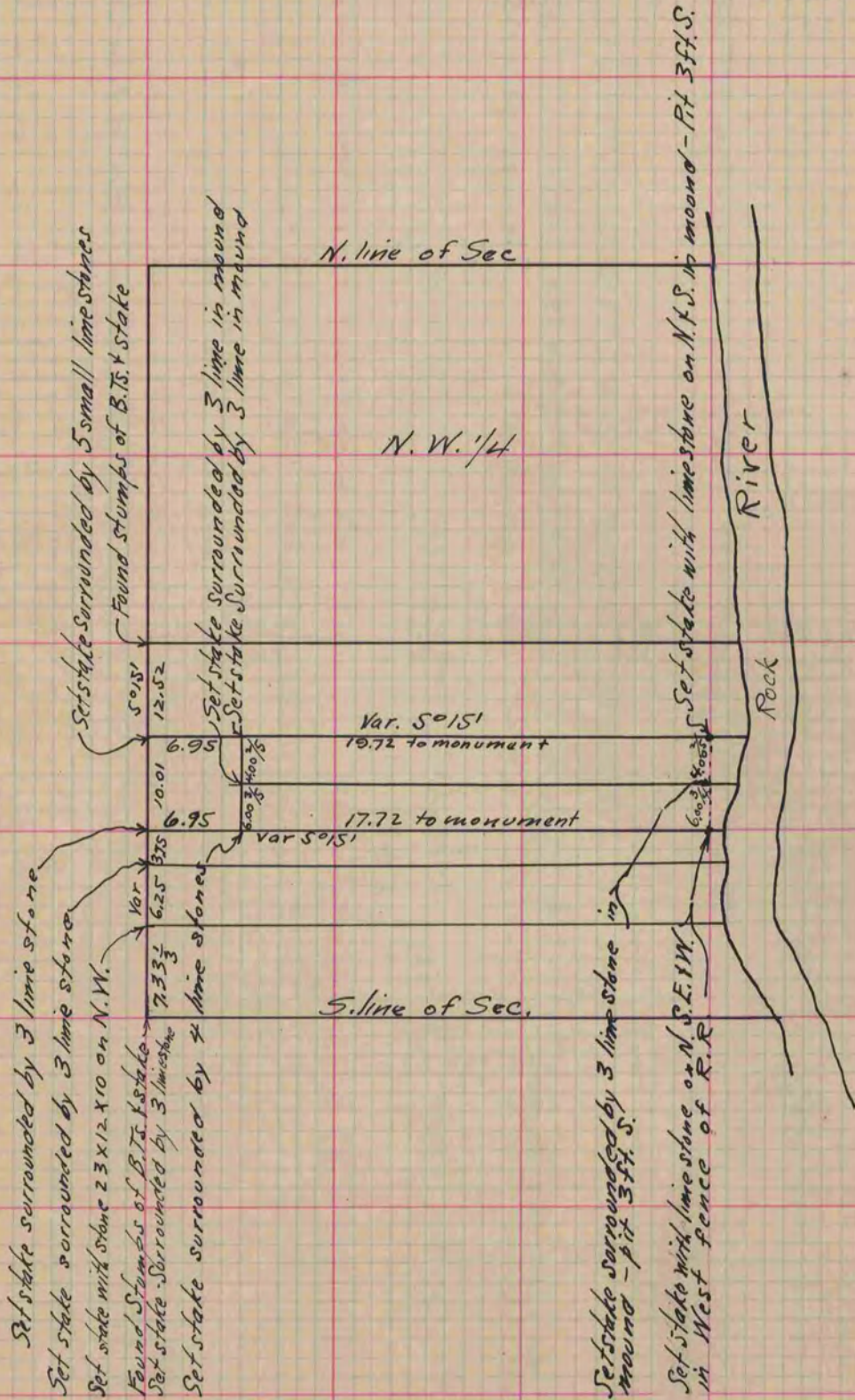

Run E. & W. lines with the same variation of - or at right angles to the W. Sec. line, as their deeds seemed so to require.

Copied from Page 235 Vol. One Original County Surveyors Record