

# MICROFILMED PLAT AND RECORD

241

V-2

COUNTY BUILDING  
CITY OF JANESVILLE

Of a Survey on Section 22 T 4 R 11 E. of the 4 P. M. in Porter Township

Rock County, Wisconsin, made April the 9 1878

I hereby certify that the following is a correct record of said survey as made by me.

(Signed) Edward Ruger  
R. H. B. County Surveyor.

Found Cor. set by Locke. Drove new stake in place of old one & set by H. H. stones

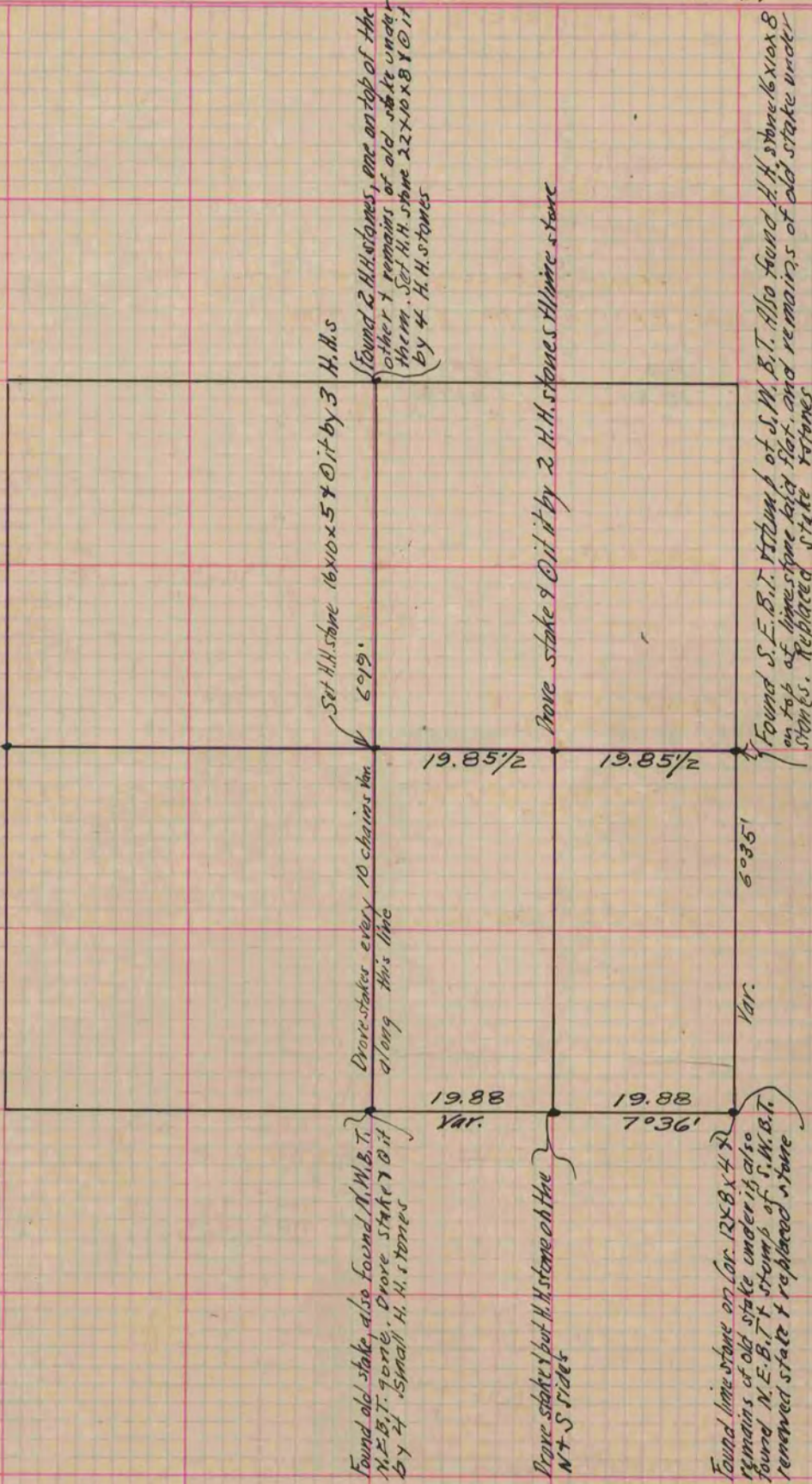

Copied from P. 195 Vol. 2 County Surveyors Record.