

PLAT AND RECORD

COUNTY BUILDING
CITY OF JANESVILLE

Of a Survey on Section 31
12 T 4 N R 11 E PORTER
T 2 N R 10 E. of the 4 P. M. in SPRING VALLEY Township
Rock County, Wisconsin, made JULY 16 1976

I hereby certify that the following is a correct record of said survey as made by me.

MICROFILMED



County Surveyor.

● = G-1 mon ed mon
○ = 1 1/4" x 25" I.P.

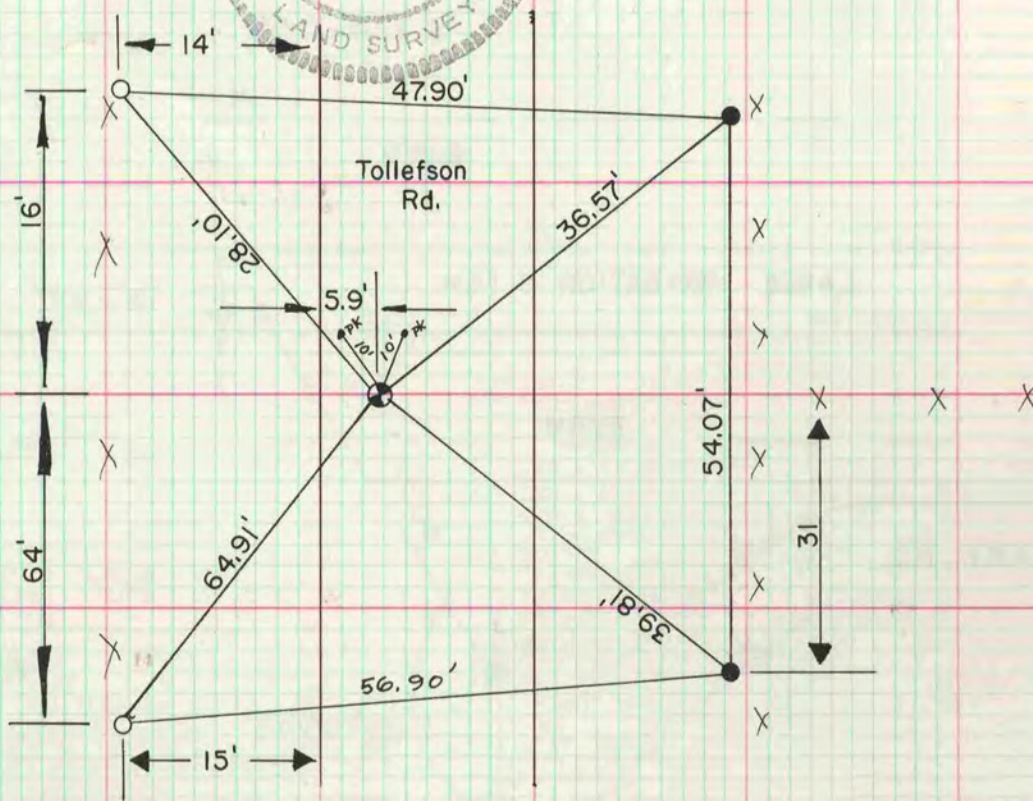

W 1/4 cor Sec 12 S.V. Twp

Dug and found one foot deep the remains
of 1/2" iron pipe. On SE found grey HH
31 x 17 x 6 and small grey HH on N and W
AS RECORDED.

E 1/4 cor Sec 31 Porter
found HH 15" x 10" x 8"
○ by 4 HHS

● = G-1 mon with cap
○ = 1 1/4" x 24" I.P.
18" deep

