

PLAT AND RECORD

MICROFILMED

Of a Survey on Section 16 T 2 R 10 E. of the 4 P. M. in Spring valley Township
Rock County, Wisconsin, made May the 1st 1866

I hereby certify that the following is a correct record of said survey as made by me.

COUNTY BUILDING
CITY OF JANESVILLE

(Signed) J. D. Locke
R. H. B. County Surveyor.

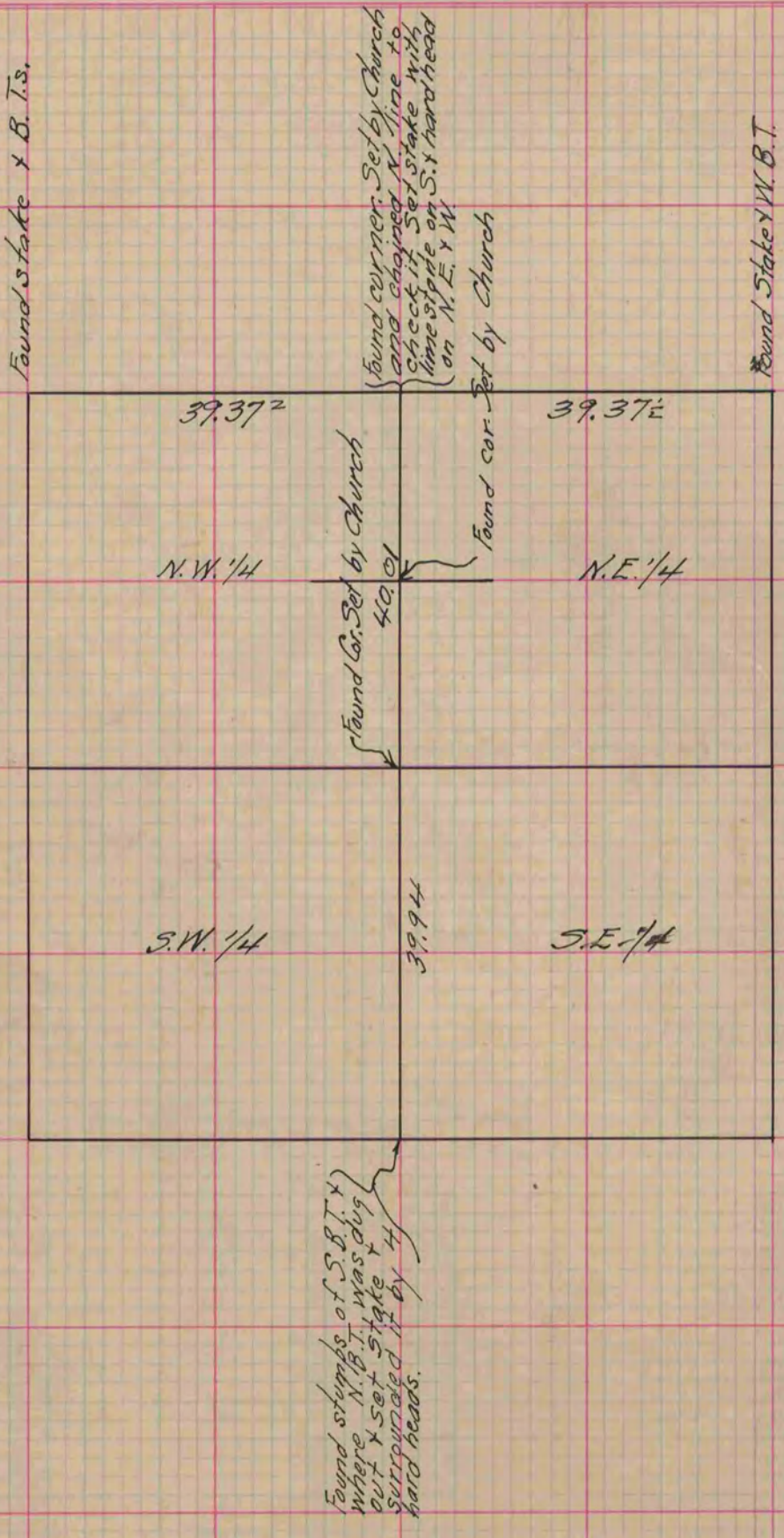

Copied from Page 229 Vol. 1. Original County Surveyors Record