

# PLAT AND RECORD

Of a Survey on Section 2 T 1 N R 10 E AVON  
15 T 3 N R 12 E. of the 4 P. M. in JANESVILLE Township  
Rock County, Wisconsin, made October the 20 13 1976

I hereby certify that the following is a correct record of said survey as made by me.

**MICROFILMED**  
COUNTY BUILDING  
CITY OF JANESVILLE



County Surveyor.

SE cor Sec 15 Janesville Twp

1.5' DEEP FOUND 3HH THAT AGREED WITH FD IPS.

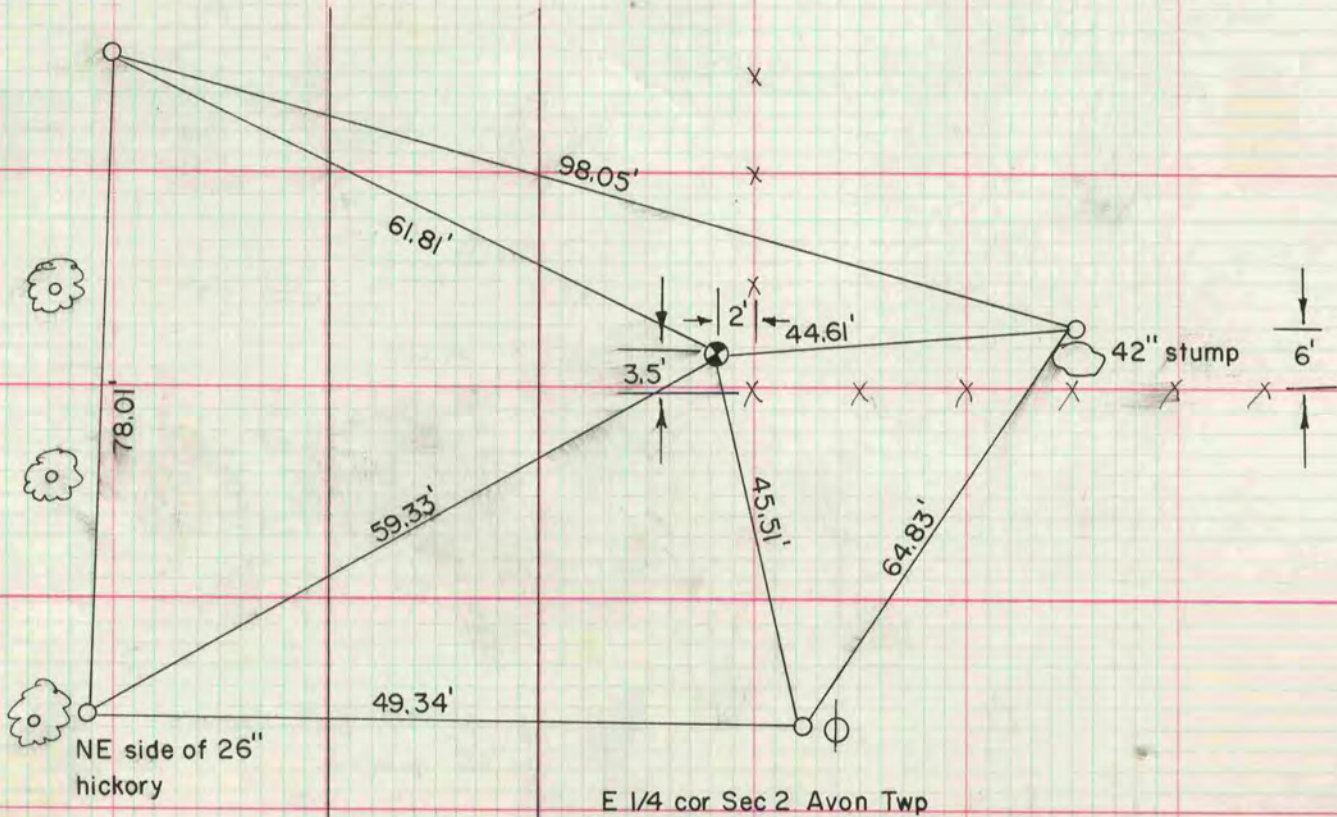
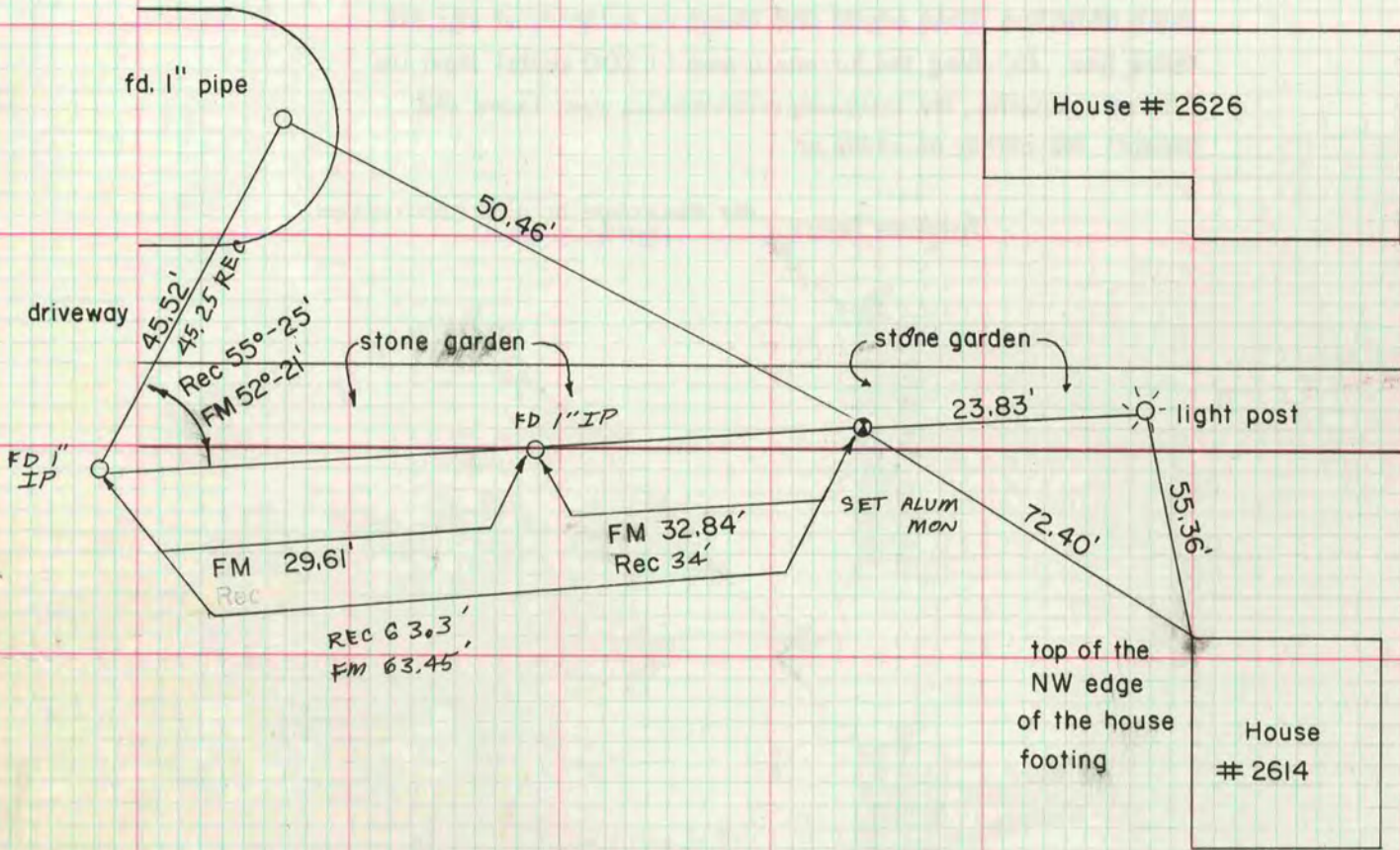

E 1/4 cor Sec 2 Avon Twp  
DUG AND FOUND NOTHING.  
set Bernsten W-1-B mon, set on straight line between NE & SE cors Sec.2 at single proportionate measurement, agreed with occupation line.

O = 1" x 24" I.P.

Bohnhoff Rd