

PLAT AND RECORD VOL. 5 291

Of a Survey on Section 28 T 4 R 14 E. of the 4 P. M. in LIMA Township
 Rock County, Wisconsin, made JUNE the 19 1977

I hereby certify that the following is a correct record of said survey as made by me.

**COUNTY BUILDING
 CITY OF JANESVILLE**

Donald Barnes



County Surveyor.

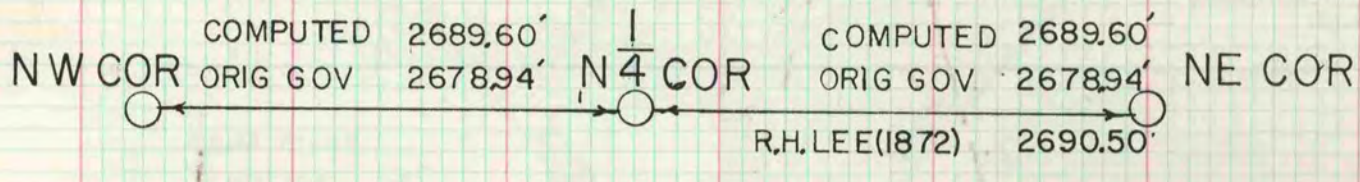
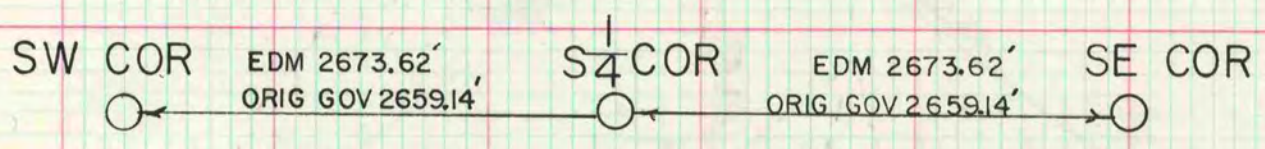

S $\frac{1}{4}$ COR SEC 28 T4N R14E

DID NOT DIG FOR CORNER. SET ON
 LINE WITH SE & SW COR SEC 28
 AT SINGLE PROPORTIONATE
 DISTANCE.

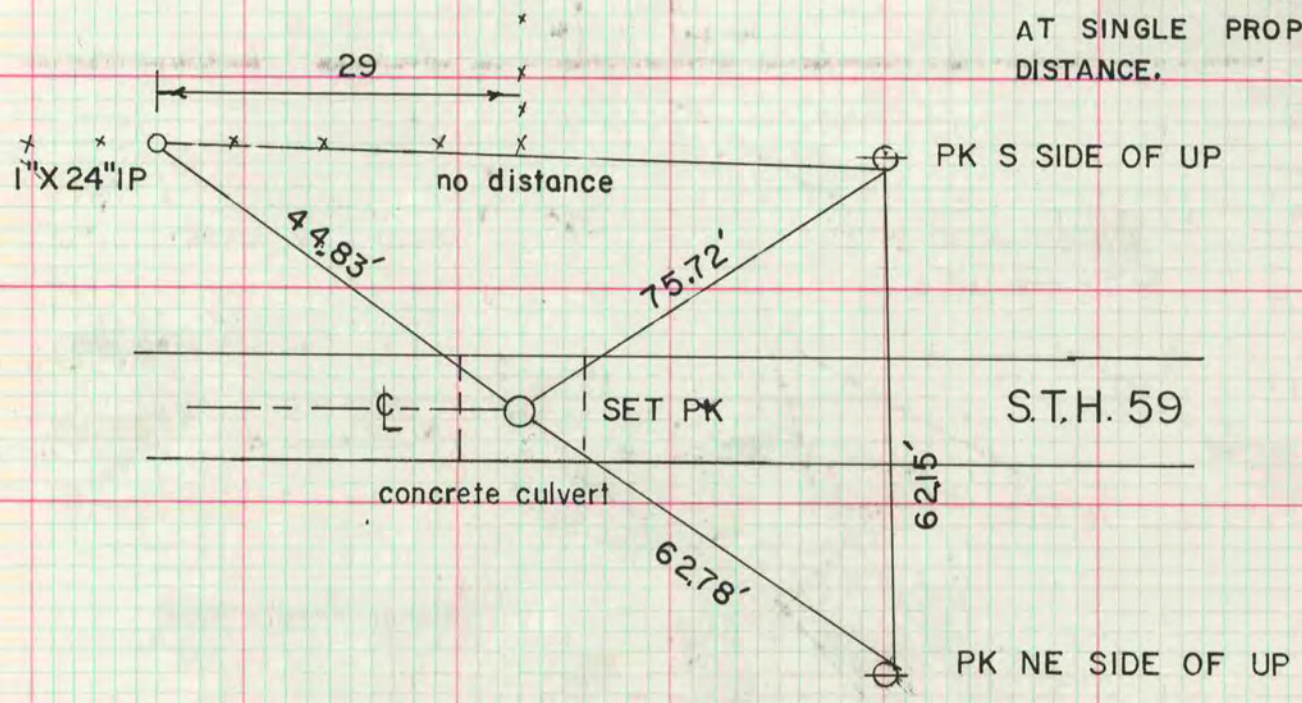

SET 1 $\frac{1}{2}$ " X 24" AT NW COR OF THE SW $\frac{1}{4}$ OF THE NW $\frac{1}{4}$ OF SEC 28.

MICROFILMED