

# PLAT AND RECORD

COUNTY BUILDING  
CITY OF JANESVILLE

Of a Survey on Section 11 T 2 N R 10 E. of the 4 P. M. in **SPRINGVALLEY** Township

Rock County, Wisconsin, made **JULY** the **21** 1976

I hereby certify that the following is a correct record of said survey as made by me.

**MICROFILMED**



County Surveyor.

pk/brass flasher on NE side of 34" burr oak

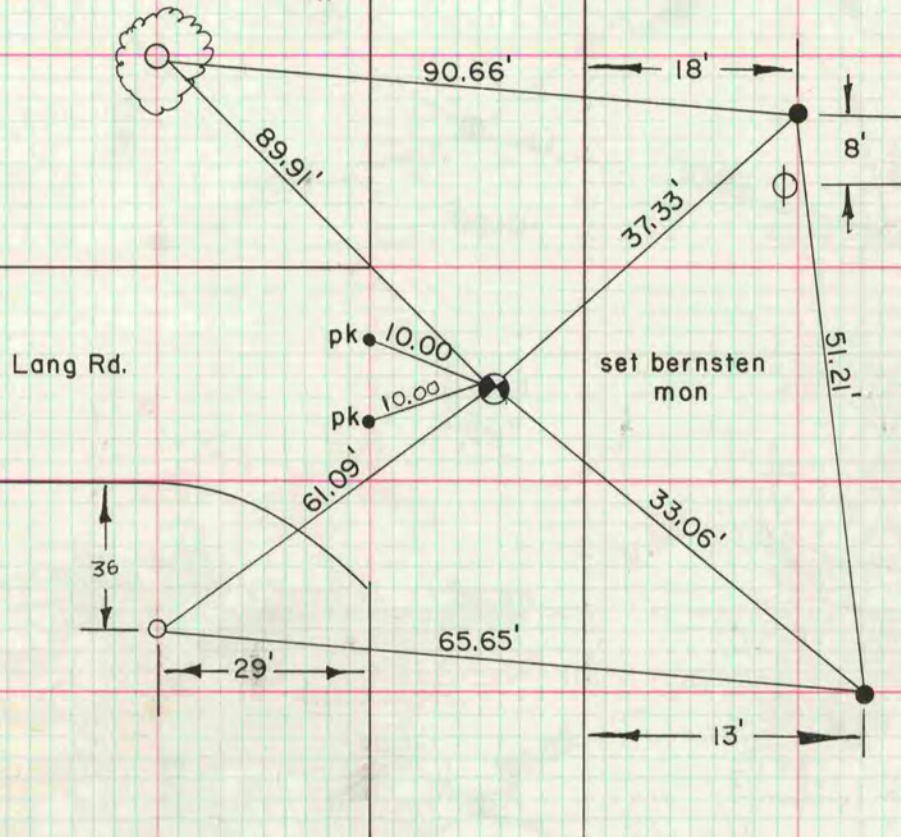

SE cor Sec 11

FOUND IN PATCH FLAGGED CARPENTERS  
NAIL COVERED BY ASPHALT.

NW Cor. NE 1/4 of the NE 1/4 Sec. 11

DUG AND FOUND 1' DEEP ROTTED  
STAKE @ 4 HH

