

MICROFILMED

PLAT AND RECORD

91
V-1

COUNTY BUILDING
CITY OF JAMESVILLE

Of a Survey on Section 2 T 1 R 13 E. of the 4 P. M. in Turtle Township

Rock County, Wisconsin, made February the 24th 1859

I hereby certify that the following is a correct record of said survey as made by me.

(Signed) Edward Ruger
R.H.D. County Surveyor.

For J. Swingle & Mr. Bessegmier

Distances given in chains
Variations marked on the lines

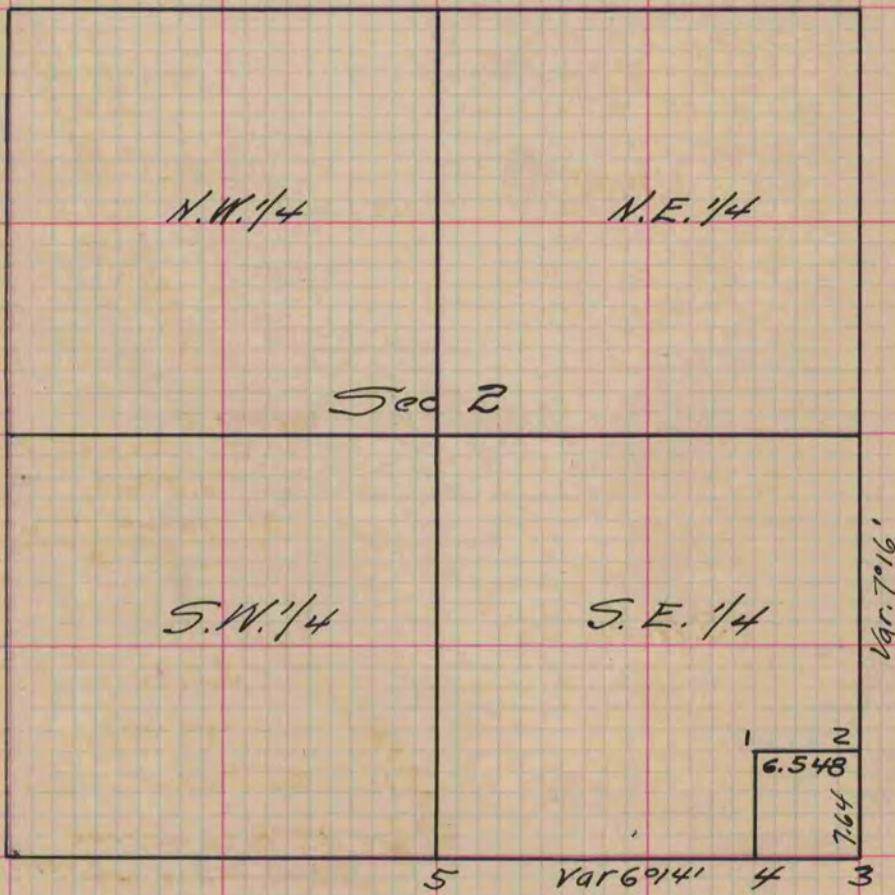

- Fig. 3 Old Witness trees gone took new ones
 " " White Oak 36 S 31°23' E. 157 1/4
 " " " " 4 N 46°37' W. 68 Var 6°
 " 5 took new witness trees
 " " Black Oak 4 S 57°15' W. 141 1/2
 " " " " 10 N 72°50' W. 108 Var 6°14'

Copied from P. 100 Vol. One Original County Surveyors Record.