

60
V-I

PLAT AND RECORD

MICROFILMED

Of a Survey on Section 16 T 4 R 10 E. of the 4 P. M. in Union Township

Rock County, Wisconsin, made March the 7th 1856

I hereby certify that the following is a correct record of said survey as made by me.

COUNTY BUILDING
CITY OF JANESVILLE

(Signed) Joseph Church
R.H.B. County Surveyor.

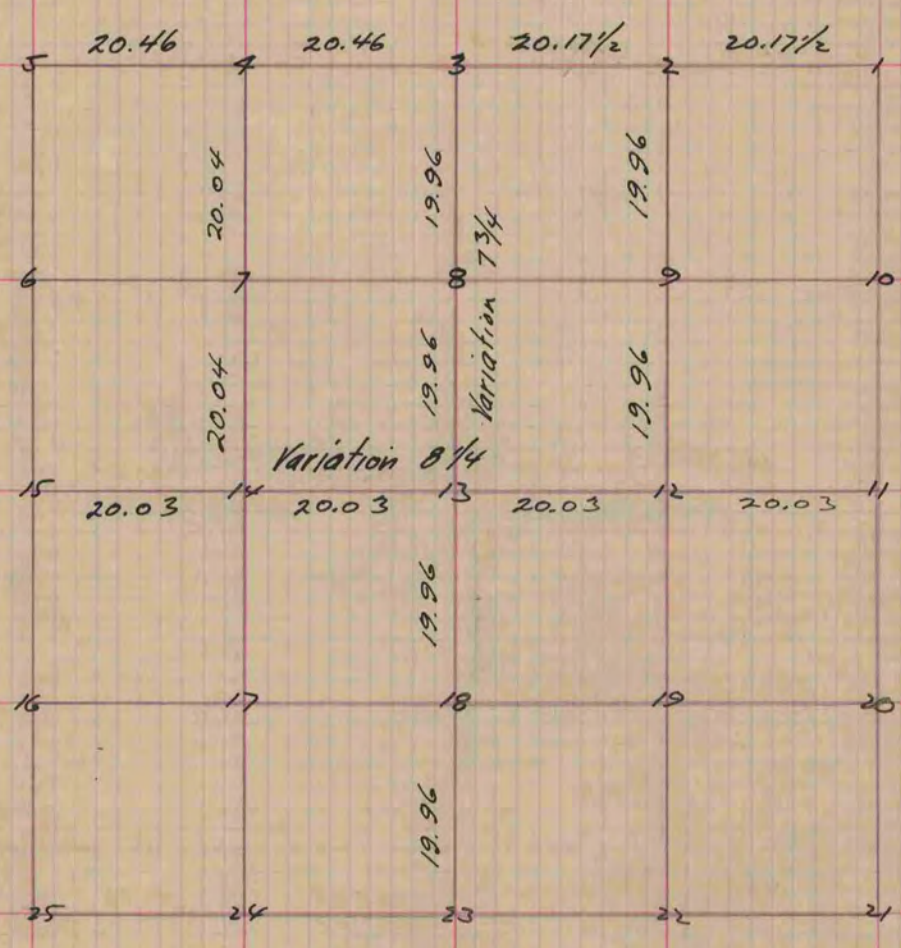

Figure 13 Wit. Br. 0. 14 N. 49 1/2 E. 45
 14 N 1 1/2 E 42
 " 12 W.O. 24 N 67 E 28
 Br.O. 10 N 44 1/2 W. 71 1/2
 " 8 W.O. 30 N. 79 W. 80
 Br.O. 20 S 89 E 88
 " 4 W.O. 40 N 65 W. 133
 Br.O. 24 N 11 W. 68
 " 7 " " 14 N 41 W. 52
 12 S 41 E 16 1/2
 " 9 " " 16 S 45 W. 1 link

Copied from Page 61 Vol. 1. Original County Surveyors Record