

✓-MICROFILMED PLAT AND RECORD

Of a Survey on Section 26 T 3 R 14 E. of the 4 P. M. in Johnstown Township
Rock County, Wisconsin, made November the 1st 1864

I hereby certify that the following is a correct record of said survey as made by me.

COUNTY BUILDING
CITY OF JANESVILLE

(Signed) S. D. Locke
R.H.B.

County Surveyor.

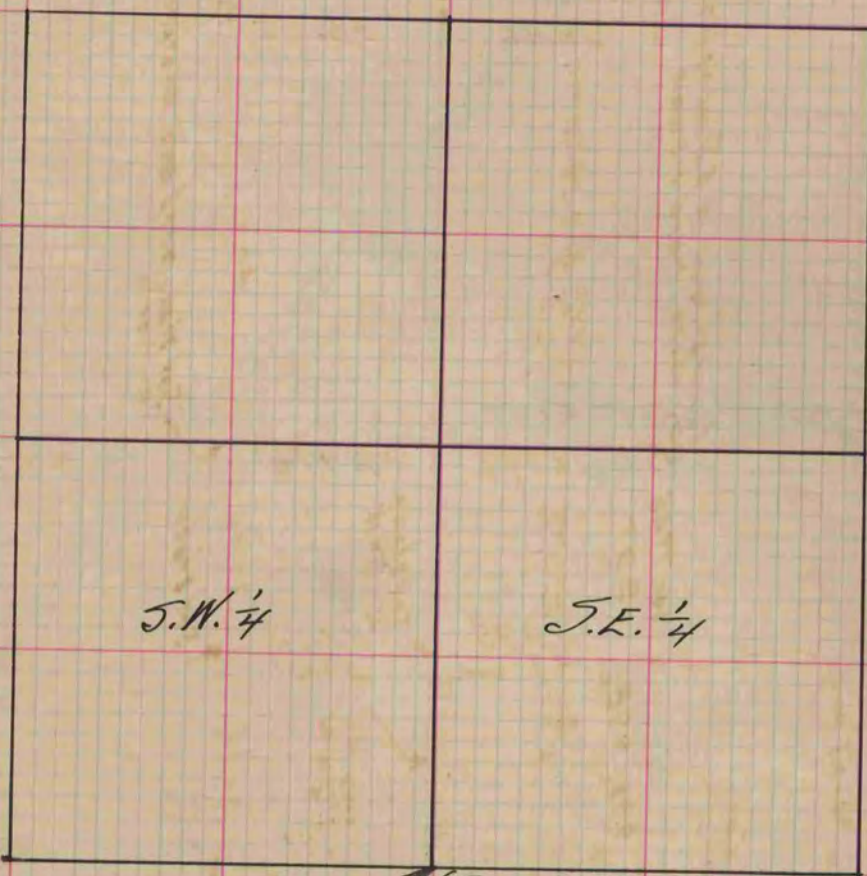

Found old stake set limestone (S. gr post)
~~20x12x5~~
20x12x5

Copied from lower 1/2 of Page 211 Vol. 1. Original County Surveyors Record