

PLAT AND RECORD

MICROFILMED

COUNTY BUILDING
CITY OF JANESVILLE

Of a Survey on Section 22 T 4 R 14 E. of the 4 P. M. in Lima Township

Rock County, Wisconsin, made July the 12th 1866

I hereby certify that the following is a correct record of said survey as made by me.

(Signed) S. D. Locke
R. H. B. County Surveyor.

Found Cor. Set by Ruger (P. 113) (104 this book)

Found Cor. Set by Ruger (P. 113) (104 this book)

Found S. B. T. K Stake Set
Stake with head on
E + W.

Found Cor. Set by Ruger
(P. 113)
(104 this book)

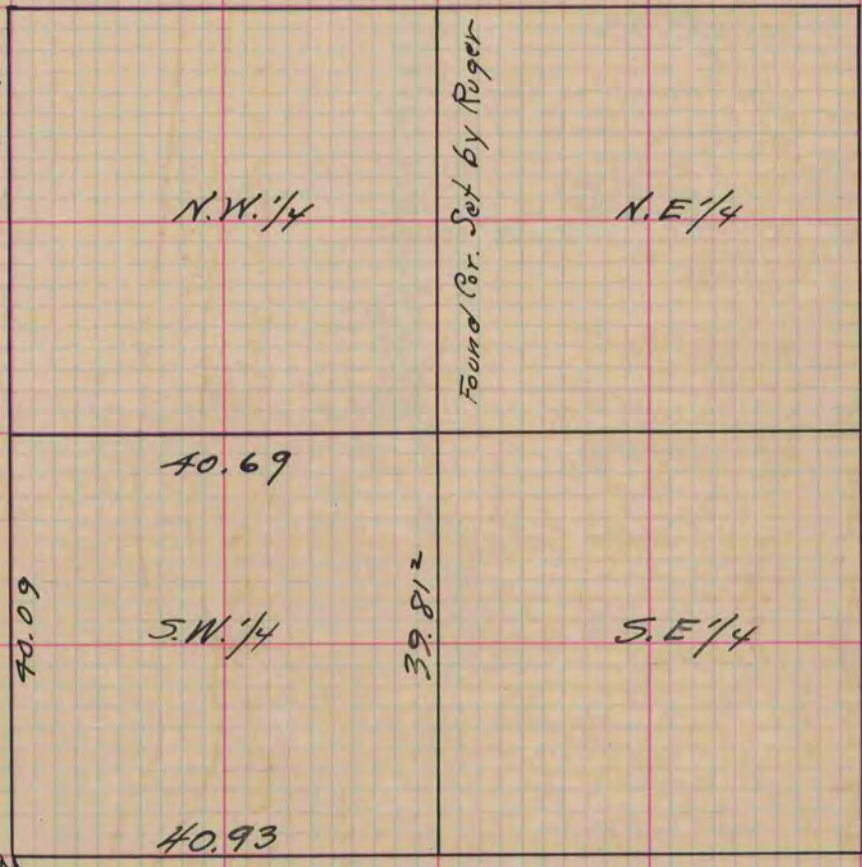

Copied from Page 235 Vol. 1. Original County Surveyors Record