

# MICROFILMED PLAT AND RECORD

Of a Survey on Section 12 T 4 R 11 E. of the 4 P. M. in Porter Township  
Rock County, Wisconsin, made Nov. May the 10 15 16 1871

I hereby certify that the following is a correct record of said survey as made by me.

(Signed) Edward Roger  
R.H.B. County Surveyor.

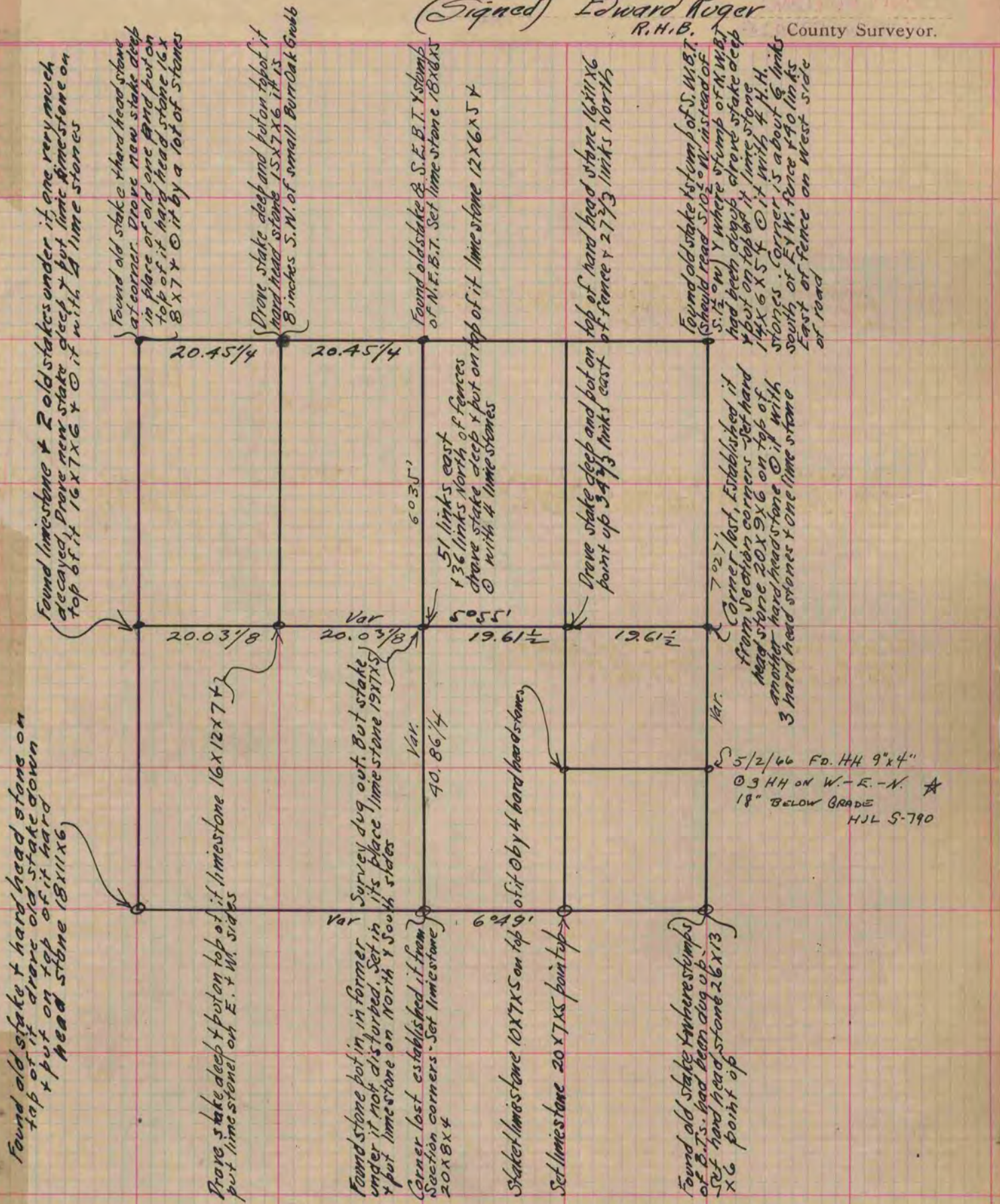

Copied from page 39 Vol. 2 Original County Surveyors Record.

★ Copied from Beloit records 12/10/75 G.O.