

MICROFILMED

PLAT AND RECORD

385
V-2

COUNTY BUILDING
CITY OF JANESVILLE

Of a Survey on Section 3 T 4 R 12 E. of the 4 P. M. in Fulton Township

Rock County, Wisconsin, made August the 7 1884

I hereby certify that the following is a correct record of said survey as made by me.

(Signed) Edward Roger
P.H.B. County Surveyor.

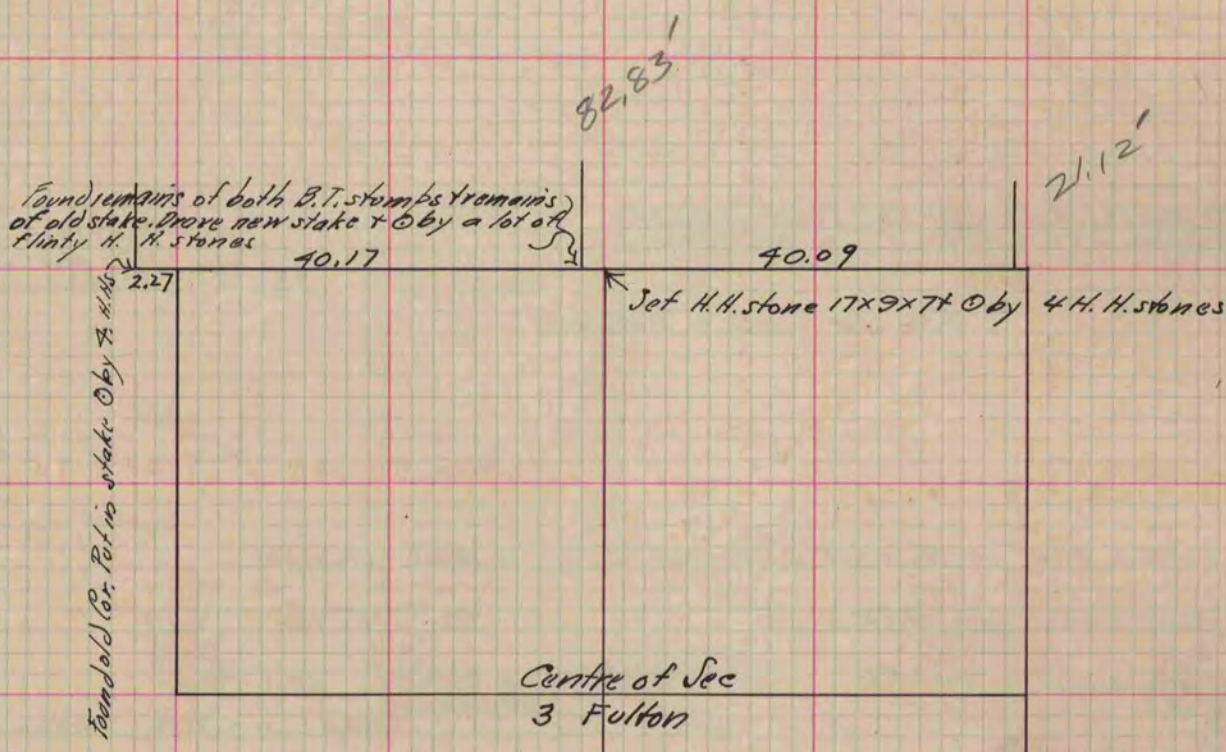

The S.E. Cor. of Sec. 34 T. 5 R. 12 is 32 links W. of N.E. Cor. of Sec. 3 Fulton.
The N. 1/4 Cor. of Sec. 3 Fulton is 125 1/2 chs. E. of the S. 1/4 cor. of Sec. 34 T. 5 R. 12

(See Page 313- of this book)
(389)

Copied from P. 310 Vol. 2 County Surveyors Record.