

# PLAT AND RECORD

**VOL. 5**

34  
3

4  
3

14  
14

LIMA

JOHNSTOWN Township

Of a Survey on Section T R E. of the 4 P. M. in

Rock County, Wisconsin, made **JAN** the

11 1978

I hereby certify that the following is a correct record of said survey as made by me.

**COUNTY BUILDING  
CITY OF JANESVILLE**

*Donald Barnes*  
DONALD A. BARNES  
5-1211  
JANESVILLE  
WI.  
County Surveyor.

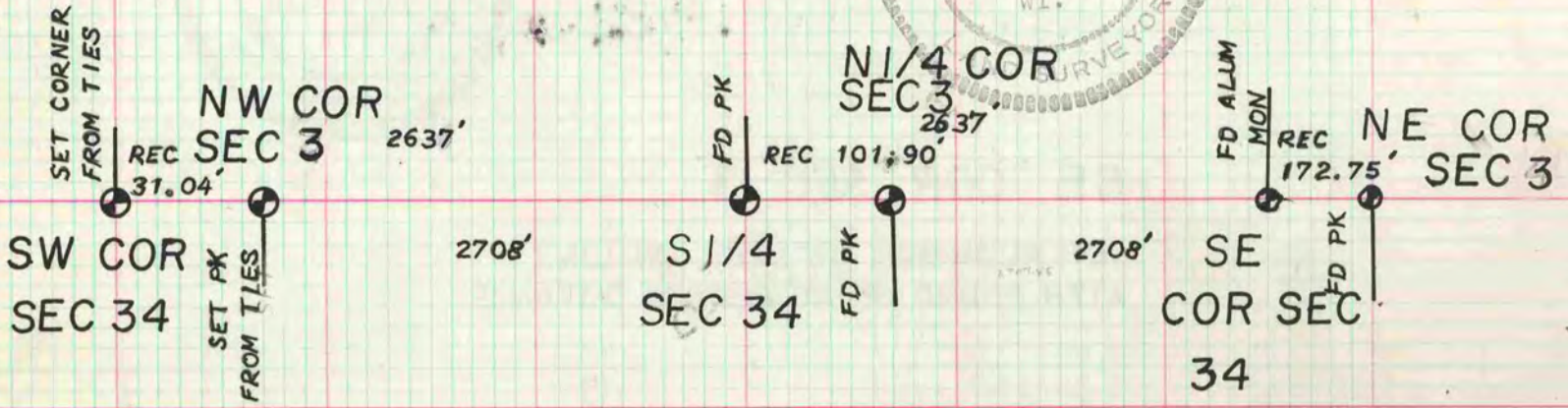

## CENTER OF SEC 3 T3R14

● — 1/4" X 24" I.P.

FD. 3/4" X 32" IRON ROD  
AS RECORDED IN COUNTY SURVEYORS  
RECORDS VOL. 3 PG. 13

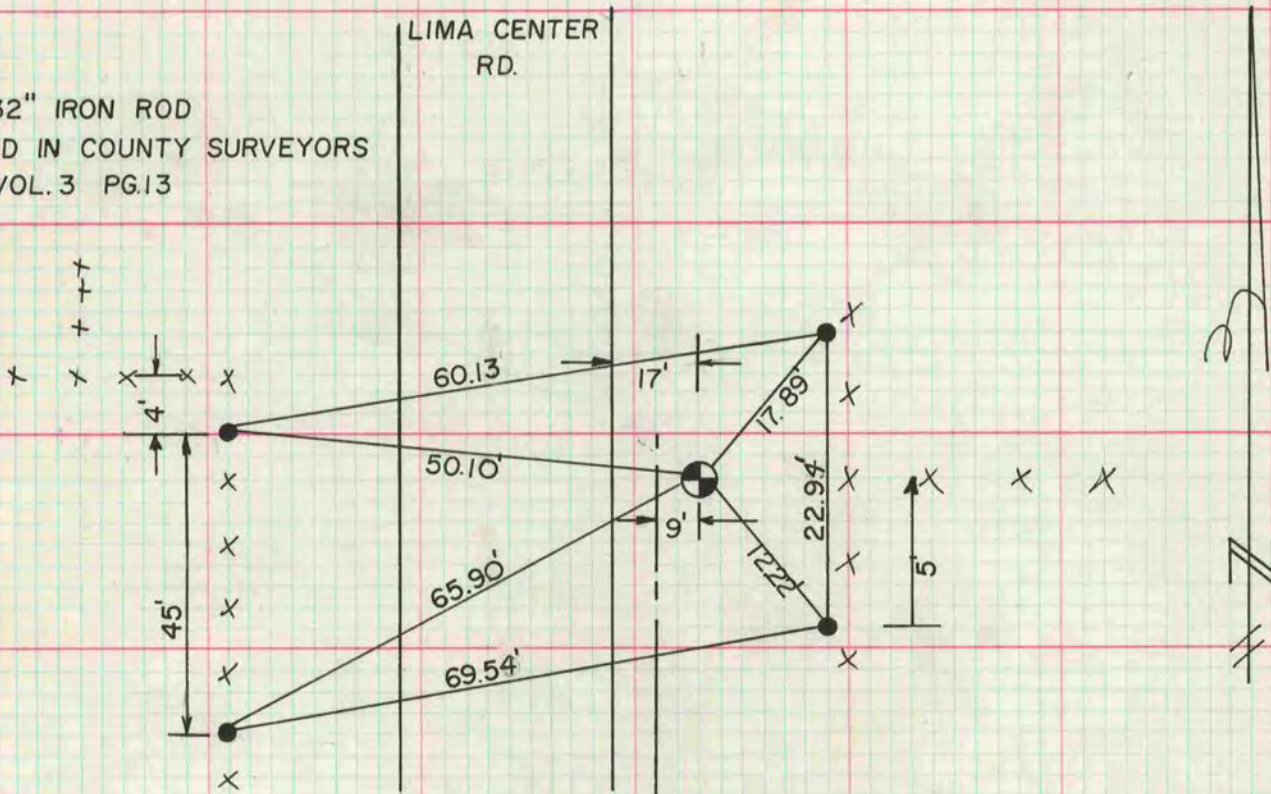

**MICROFILMED**

11/17/78  
E 1/4 COR & S 1/2 OF THE NE 1/4  
OF SEC 3 OTTO SCHAEDER FOUND  
STONES OF REC.

PROJECTION OF C RD  
RUNNING FROM THE SOUTH