

# VOL. 5 PLAT AND RECORD

COUNTY BUILDING  
CITY OF JANESVILLE

Of a Survey on Section 17 T 2 R 12 E. of the 4 P. M. in ROCK Township

Rock County, Wisconsin, made MARCH the 8th 1973

I hereby certify that the following is a correct record of said survey as made by me.

*Hugh J. Lee*  
County Surveyor.

**MICROFILMED**

AT N1/4 COR. SEC. 17 FD. STAKE AND 3H.H. 3-8-73 M.L. W.K.  
REFERENCED 9-18-74 M.L. J.L.

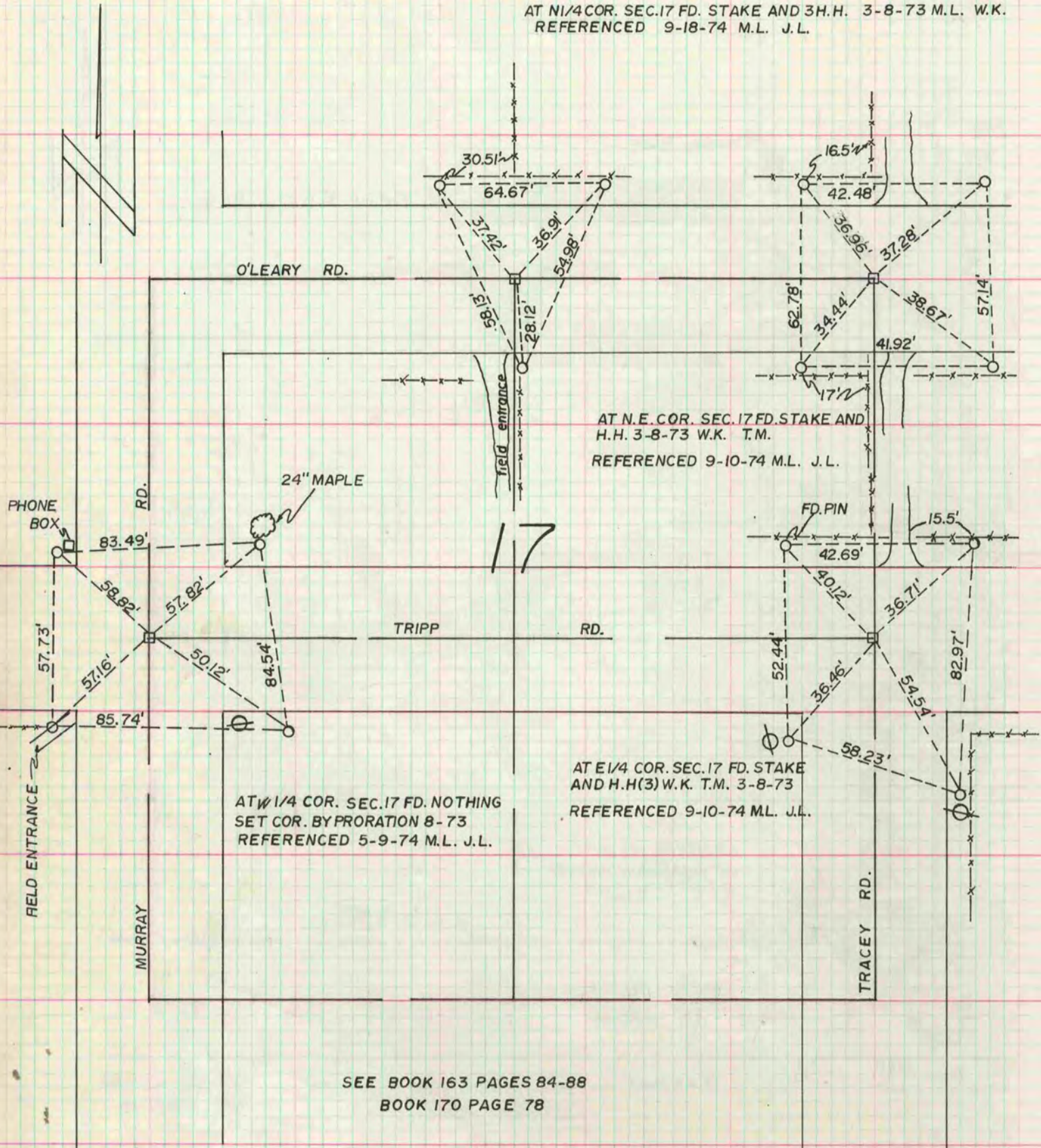

SEE BOOK 163 PAGES 84-88  
BOOK 170 PAGE 78