

PLAT AND RECORD

Of a Survey on Section 9 T 3 R 10 E. of the 4 P. M. in MAGNOLIA Township
 Rock County, Wisconsin, made MAY the 8 19 79

I hereby certify that the following is a correct record of said survey as made by me.

COUNTY BUILDING
CITY OF JANESVILLE

Ronald Barnes

County Surveyor.



S 1/4 COR SEC 9

DUG & FOUND NOTHING. SET ALUM MON ON LINE WITH SW COR SEC 9 & THE S 1/16th COR OF THE SW 1/4 OF SEC 9 AT SINGLE PROPORTIONATE DISTANCE. THE COR IS ABOUT HALF WAY UP A STEEP HILL.

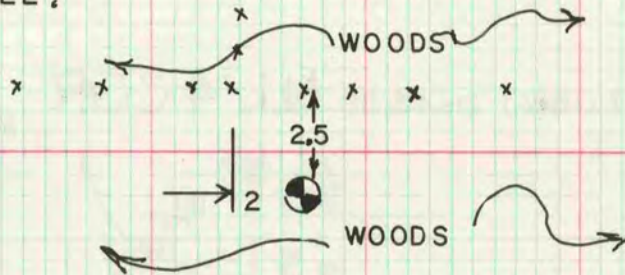

MICROFILMED

S 1/16th COR OF THE SW 1/4 SEC 9

DUG & FD HH 11" X 10" X 17". PLACED IRON BOLT HORIZONTALLY ON NORTH SIDE.

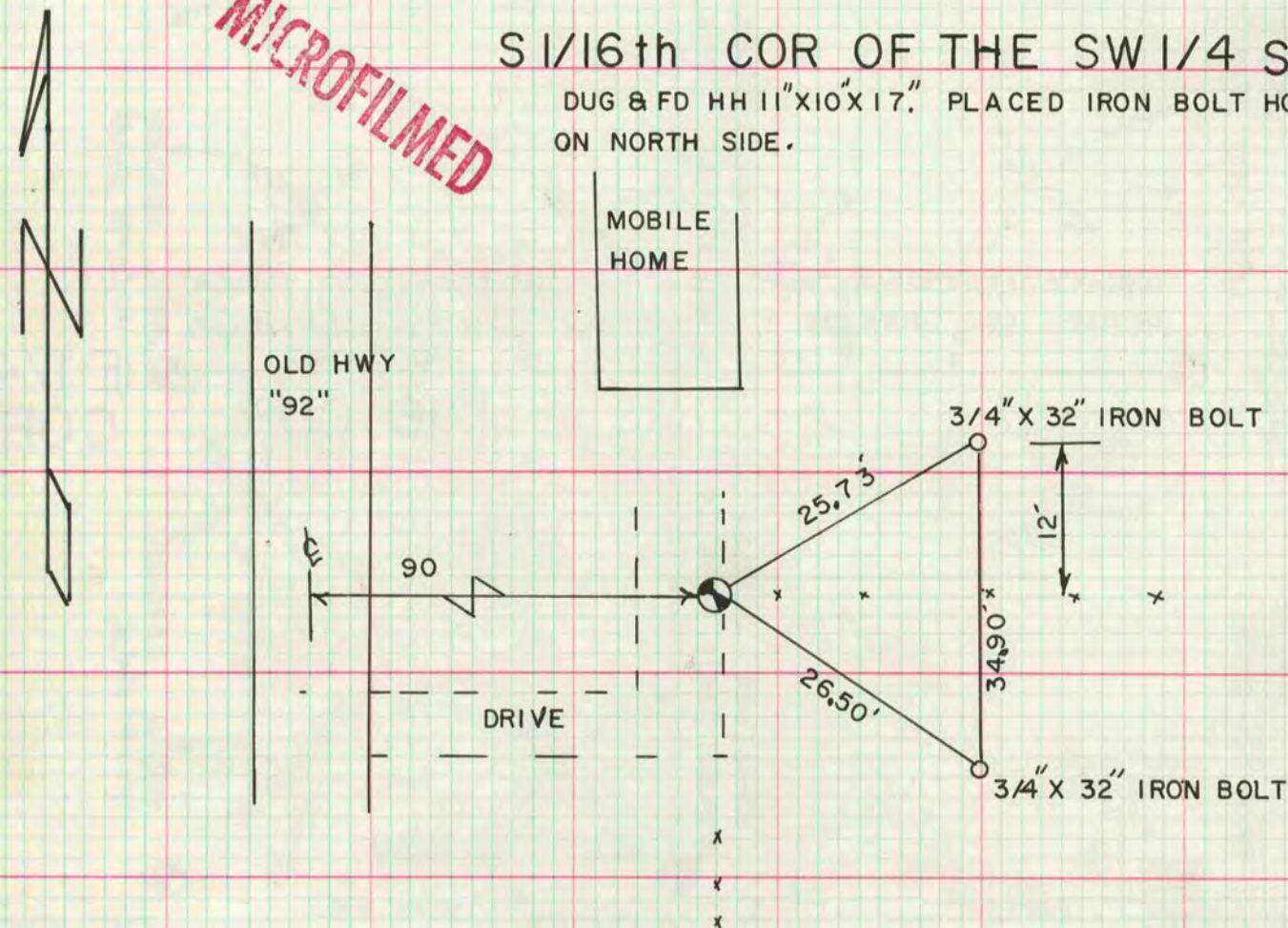

SW COR

S 1/16th cor

S 1/4 COR

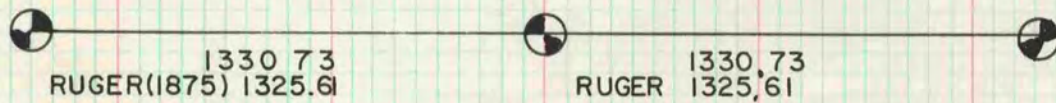

1330.73
RUGER (1875) 1325.61

1330.73
RUGER 1325.61