

# PLAT AND RECORD

COUNTY BUILDING  
CITY OF JANESVILLE

Of a Survey on Section 19 T 4 N R 10 E. of the 4 P. M. in UNION Township

Rock County, Wisconsin, made MARCH the 16 1976

I hereby certify that the following is a correct record of said survey as made by me.

Donald Barnes  
JANESVILLE  
County Surveyor.



**MICROFILMED**

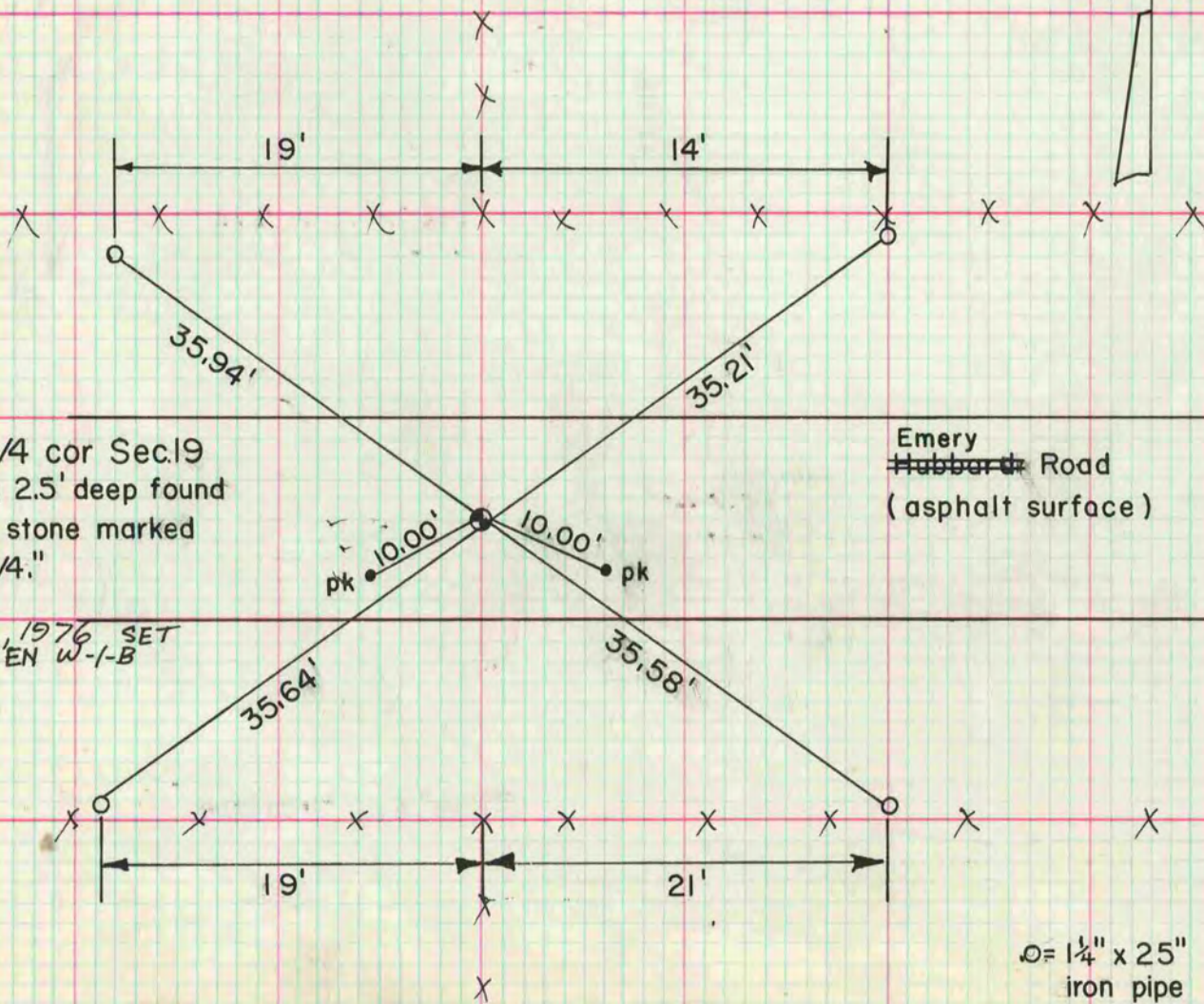
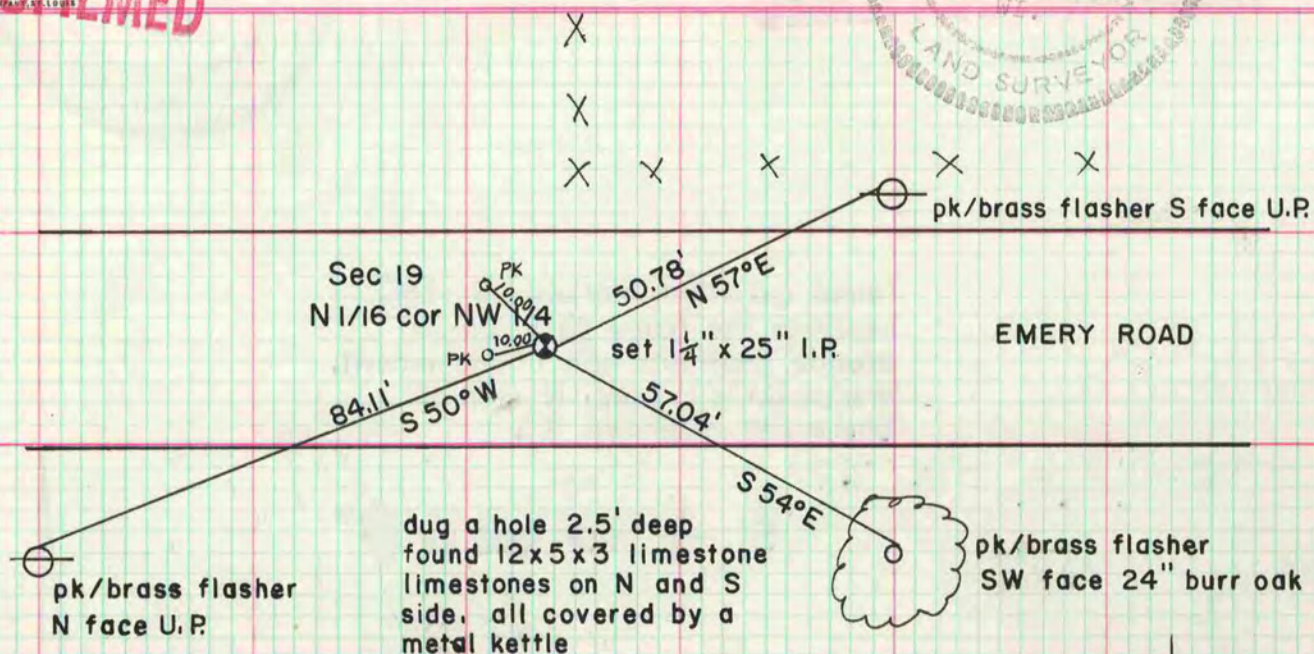

⊙ = 1 1/4" x 25" iron pipe