

PLAT AND RECORD VOL. 5

51
V-5

COUNTY BUILDING
CITY OF JANESVILLE

Of a Survey on Section 6 T 4 N. R. 10 E. of the 4 P. M. in UNION Township

Rock County, Wisconsin, made AUGUST the 1st 1974

I hereby certify that the following is a correct record of said survey as made by me.

Hugh J. De

County Surveyor.

MICROFILMED

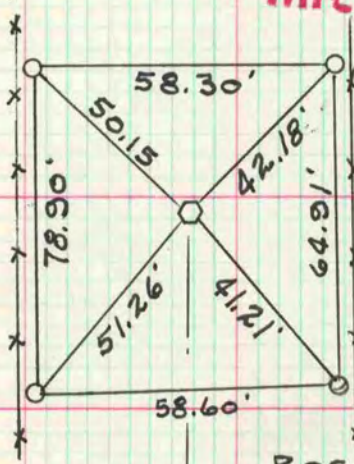

DANE Co.

N.W. COR. SEC. 6-4-10
CUT STONE FD. BROKEN
ALUM. MON. SET

ROCK Co.

GREEN Co.

CTH 'T'

8-1-74
ALUM. MON. SET
S. 1/4 COR. SEC. 31-5-10
BY D. DOYLE

8-1-74
ALUM. MON
SET BY D. DOYLE
SE. COR
SEC 31-5-10

1554.57

431.50

6" x 6" CUT STONE
NE COR SEC. 6-4-10