

# PLAT AND RECORD

COUNTY BUILDING  
CITY OF JANESVILLE

Of a Survey on Section **35** T **4** R **14** E. of the 4 P. M. in **LIMA** Township

Rock County, Wisconsin, made **DEC** the **8** 19**78**

I hereby certify that the following is a correct record of said survey ~~made by me.~~

*Donald Barnes*  
County Surveyor.

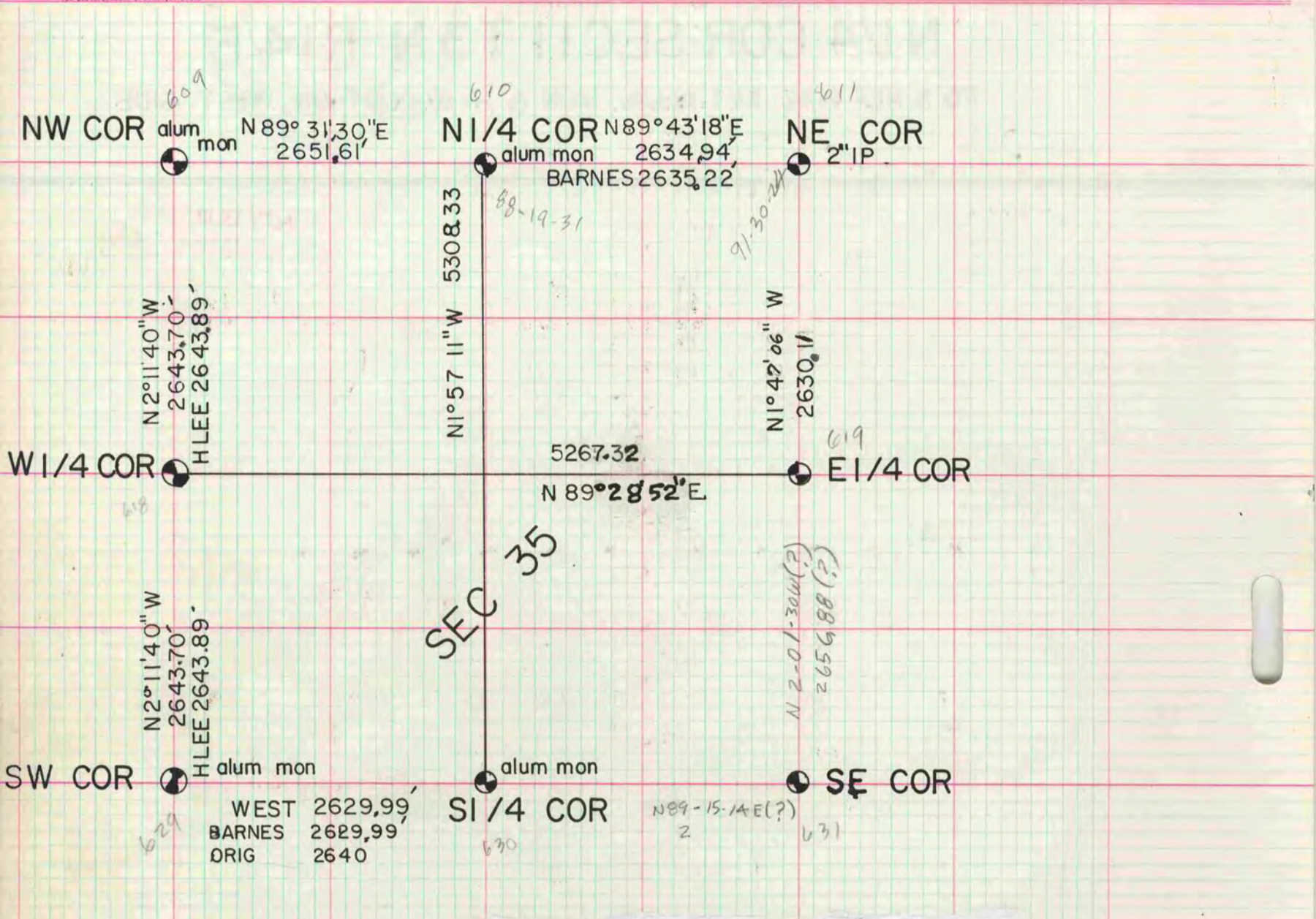

INFORMATION COMPUTED FROM TRAVERSE PROVIDED BY J. KARNS S1295

MICROFILMED