

# PLAT AND RECORD

397  
VOL. 5

Of a Survey on Section 7, 8 T 3 R 10 E. of the 4 P. M. in MAGNOLIA Township  
Rock County, Wisconsin, made MARCH the 20 1978

I hereby certify that the following is a correct record of said survey as made by me.

COUNTY BUILDING  
CITY OF JANESVILLE



$S\frac{1}{4}$  CORNER SEC 8

DUG & FOUND NOTHING. SET ALUM MON ON LINE WITH SW CORNER & S1/16 CORNER OF THE SW1/4 OF SEC 8 AT SINGLE PROPORTIONATE DISTANCE.

	CALCULATED	1345.90'	CALCULATED	1345.90'
C SHIMEAL		1346.25'	RUGER	1342.94'
RUGER		1342.94'	CHURCH	1329.9'
CHURCH		1329.9'		

SW COR SEC 8       $S\frac{1}{16}$  COR       $S\frac{1}{4}$  COR SEC 8

o 1"X24" IP

MICROFILMED

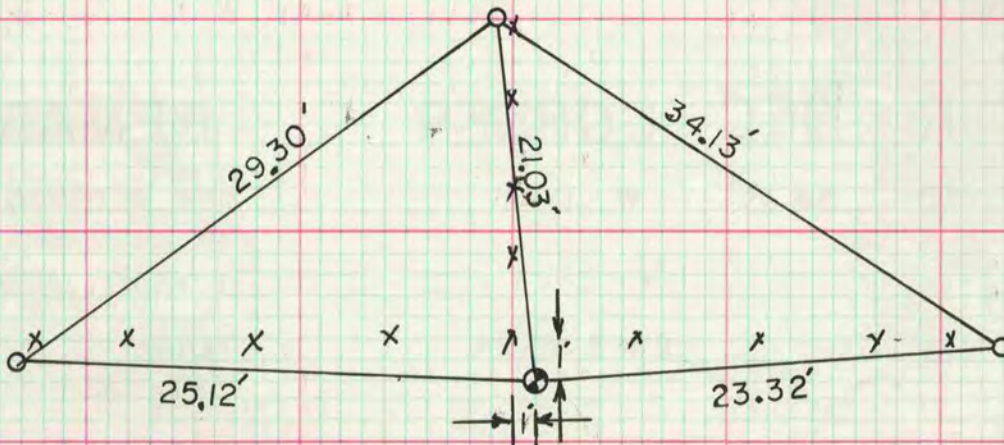

$S\frac{1}{4}$  COR SEC 7

FOUND 1"X6" IRON PIN 0.5' DEEP AS CALLED FOR IN PLAT OF SURVEY BY C. SHIMEALL. SET ALUM MON.

o 1"X24" IP

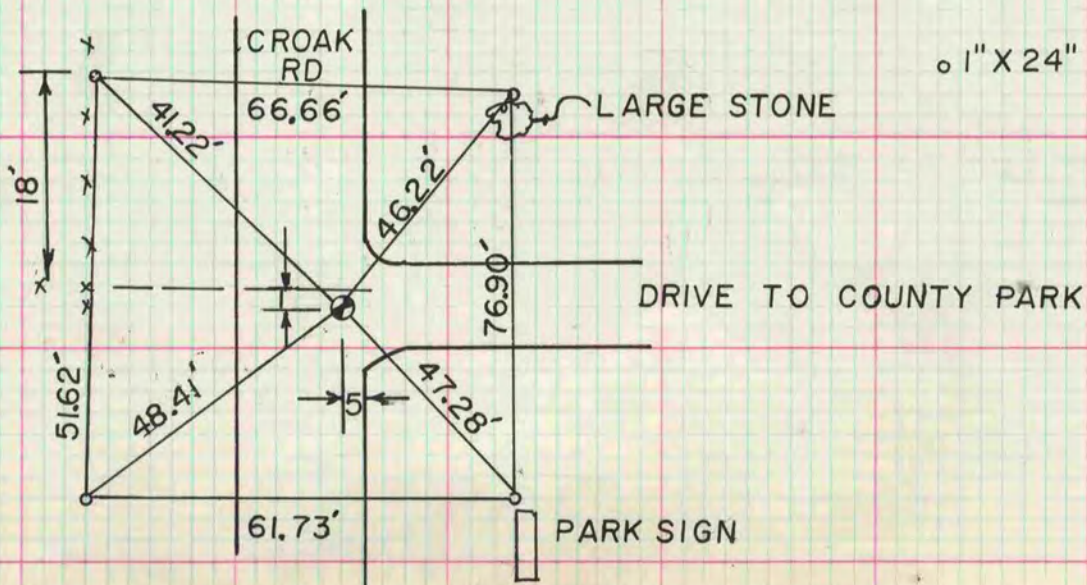

MICROFILMED