

# PLAT AND RECORD

COUNTY BUILDING  
CITY OF JANESVILLE

579

VOL. 5

Of a Survey on Section **19** T **2** R **11** E. of the 4 P. M. in **PLYMOUTH** Township  
Rock County, Wisconsin, made **APRIL** the **1st** 19**14**

I hereby certify that the following is a correct record of said survey as made by me.

C. KERCH

*Ronald B. ...*  
County Surveyor.

SURVEY IN NW $\frac{1}{4}$  NW $\frac{1}{4}$  SEC 19 PLYMOUTH TWP  
COPIED FROM PAGE 81 FIELD BOOK K 6

**MICROFILMED**

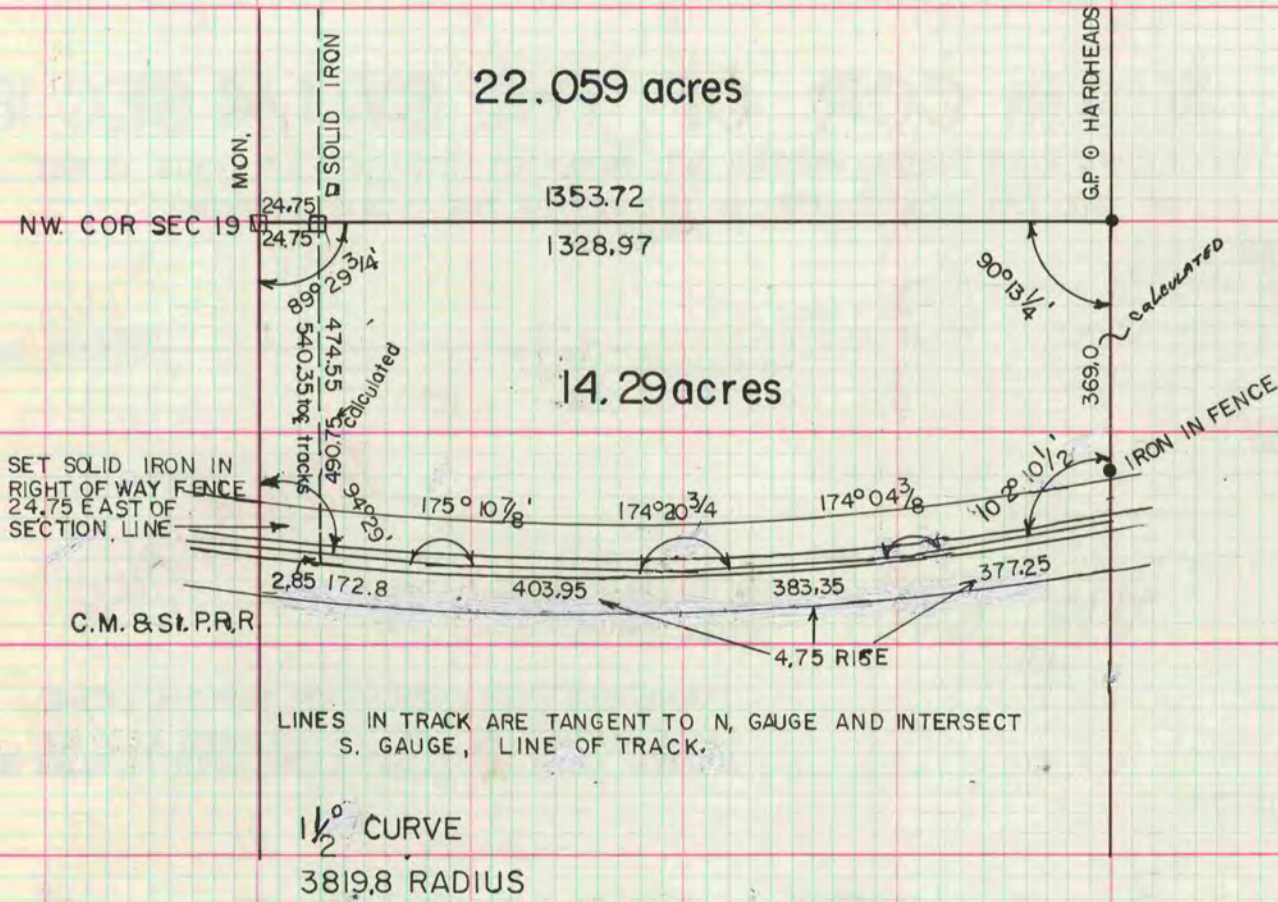

## S 1/4 COR SEC 18

DUG & FOUND NOTHING AS SHOWN.  
HOLES WERE 5' DEEP. SET ALUM  
MON ON LINE WITH THE SW COR  
OF SEC 18 & THE GP KERCH  
SET ON THE SOUTH LINE OF  
THE SW 1/4. USED KERCH'S  
DISTANCES FOR PRORATION,  
THIS IS IN HARMONY WITH  
LOCKS DISTANCE & THE DIST  
OF 21.12' NORTH OF THE  
CENTER OF THE TRACKS,  
AS CALLED FOR IN LOCKS  
FIELD NOTES.

