

PLAT AND RECORD

COUNTY BUILDING 7
CITY OF JANESVILLE

Of a Survey on Section 2 and 3 T 1 N R 10 E. of the 4 P. M. in AVON Township

Rock County, Wisconsin, made APRIL the DONALD A. BARNES 1976

I hereby certify that the following is a correct record of said survey as made by me.

MICROFILMED

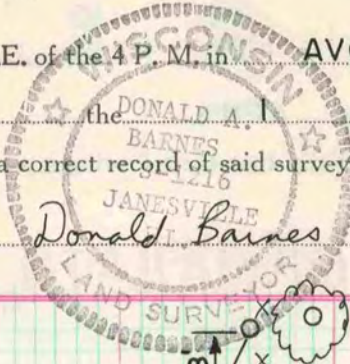

County Surveyor.

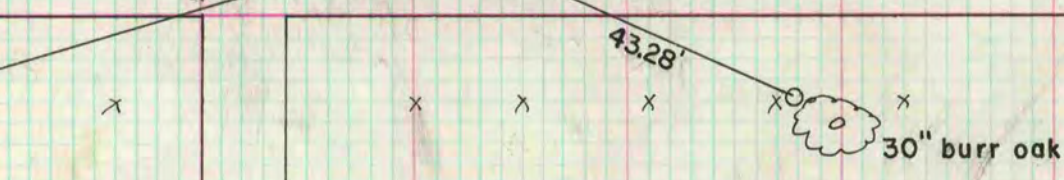
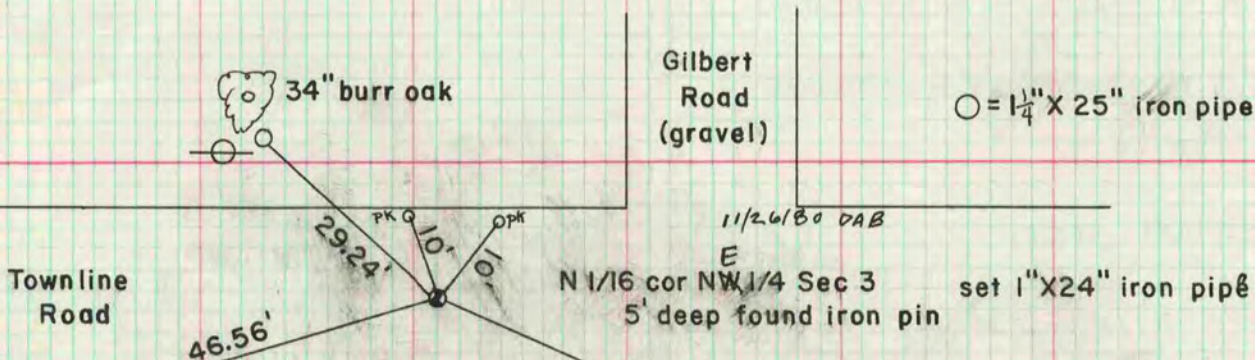
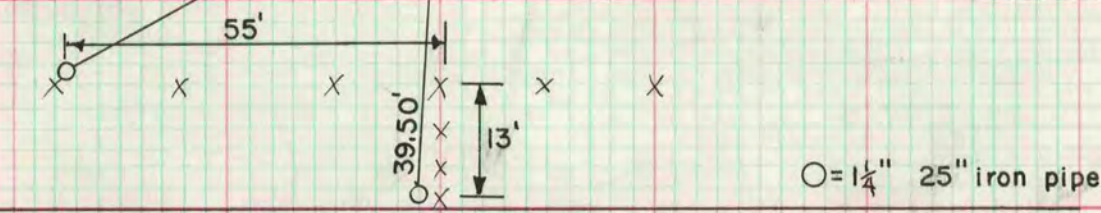
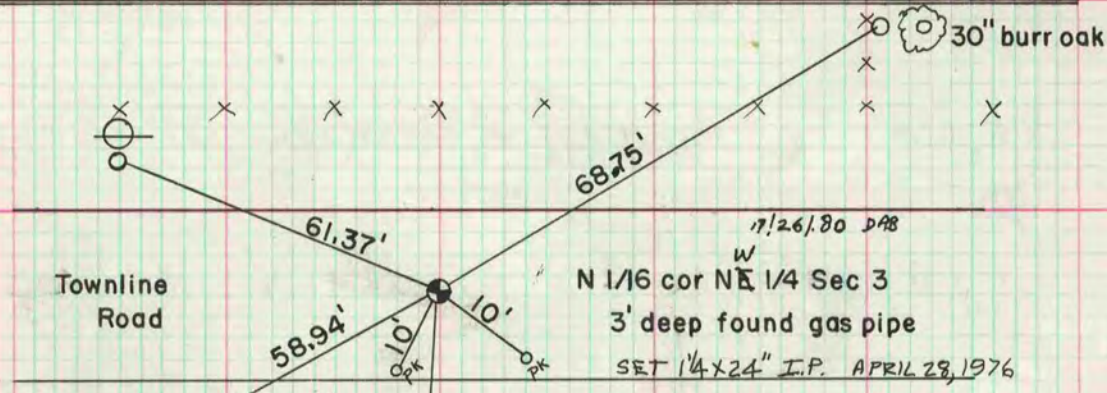
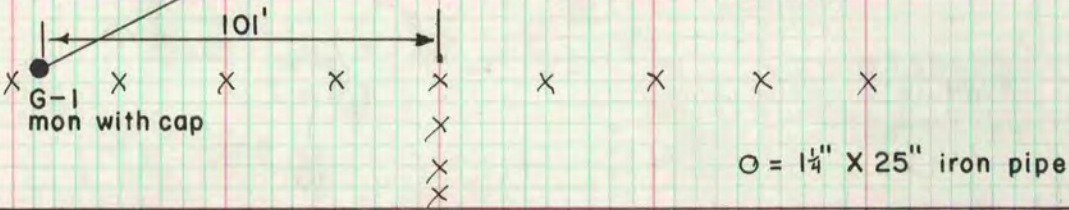
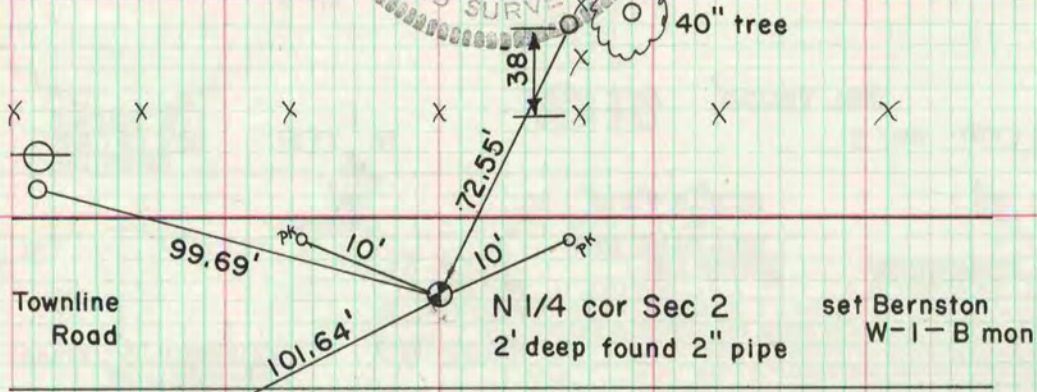

NOTE:

NE cor Sec 2
0.9' deep found gas pipe
set 0.8' Harrison mon.

Drive