

# PLAT AND RECORD

VOL. 5

49  
V-5

COUNTY BUILDING  
CITY OF JANESVILLE

Of a Survey on Section 17 T 2 N R 12 E. of the 4 P. M. in Rock Township

Rock County, Wisconsin, made MARCH the 8<sup>th</sup> 1973

I hereby certify that the following is a correct record of said survey as made by me.

**MICROFILMED**

*Hugh J. See*

County Surveyor.

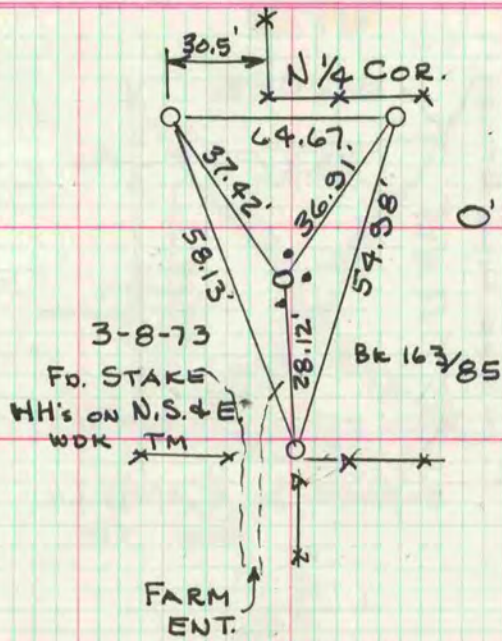

O'LEARY ROAD

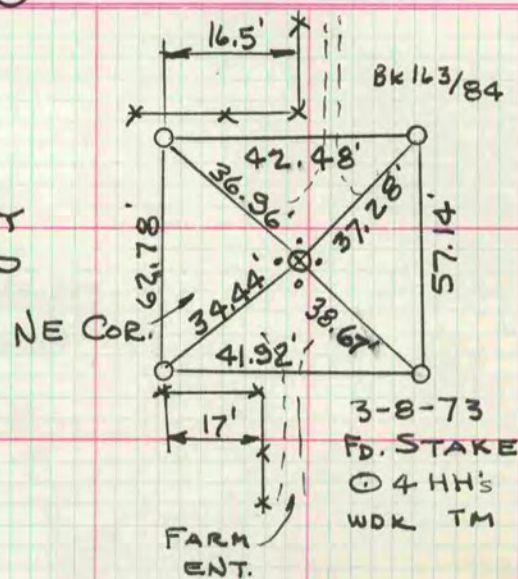

TRIPP

E. 1/4 COR  
SEC. 17-2-12  
3-8-73

FD. STAKE  
HH's ON N.E. & W.  
WDK TM

