

PLAT AND RECORD

63
V-I

MICROFILMED

Of a Survey on Section 26 T 4 R 10 E. of the 4 P. M. in Union Township

Rock County, Wisconsin, made March the 21st 1856

I hereby certify that the following is a correct record of said survey as made by me.

COUNTY BUILDING
CITY OF JANESVILLE

(Signed) Joseph Church
R.H.B. County Surveyor.

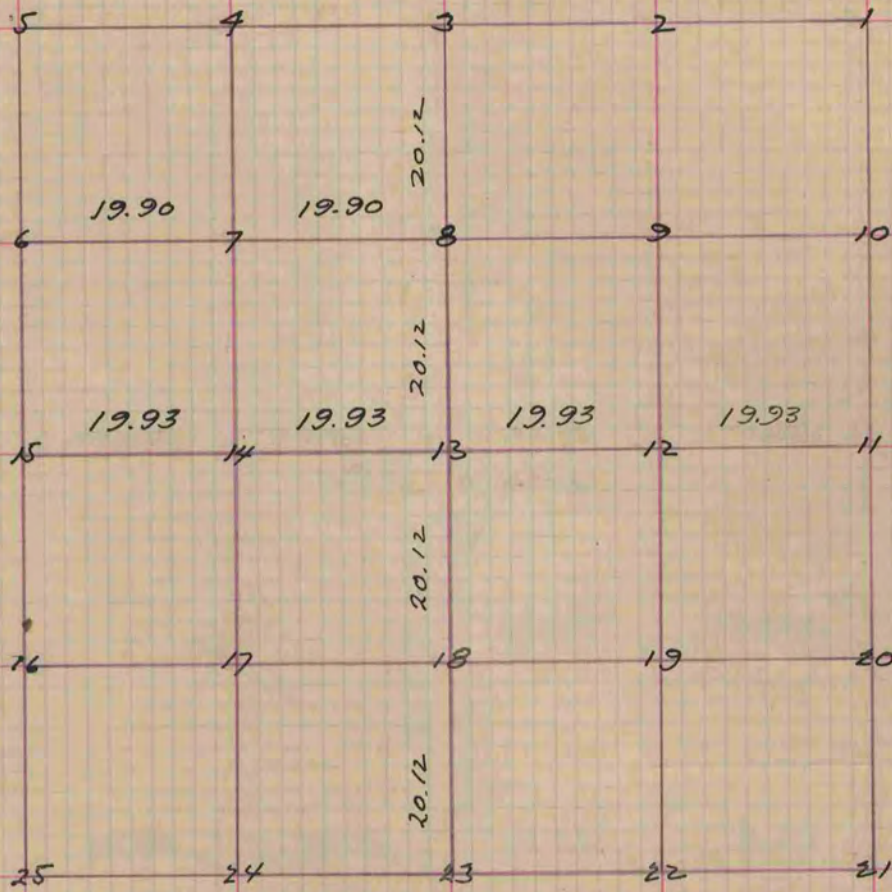

- Fig. 13 Br. O. 20 N. 89 E. 218
- " " 30 S 85 E. 312 1/2
- " 12 " 20 N 65 3/4 E 131
- " " 20 S 80 1/2 E 121
- " 7 " 24 N 76 3/4 E. 347
- " " 30 N 12 1/4 E. 401 1/2
- " 14 Stake in Centre of Road No Bearings

Copied from Page 64 Vol. 1. Original County Surveyors Record