

VOL. 5 PLAT AND RECORD

Of a Survey on Section 16 T 1 R 13 E. of the 4 P. M. in TURTLE Township

Rock County, Wisconsin, made JUNE the 17 19 07

I hereby certify that the following is a correct record of said survey as made by me.

COUNTY BUILDING
CITY OF JANESVILLE

EDWARD RUGER

County Surveyor.

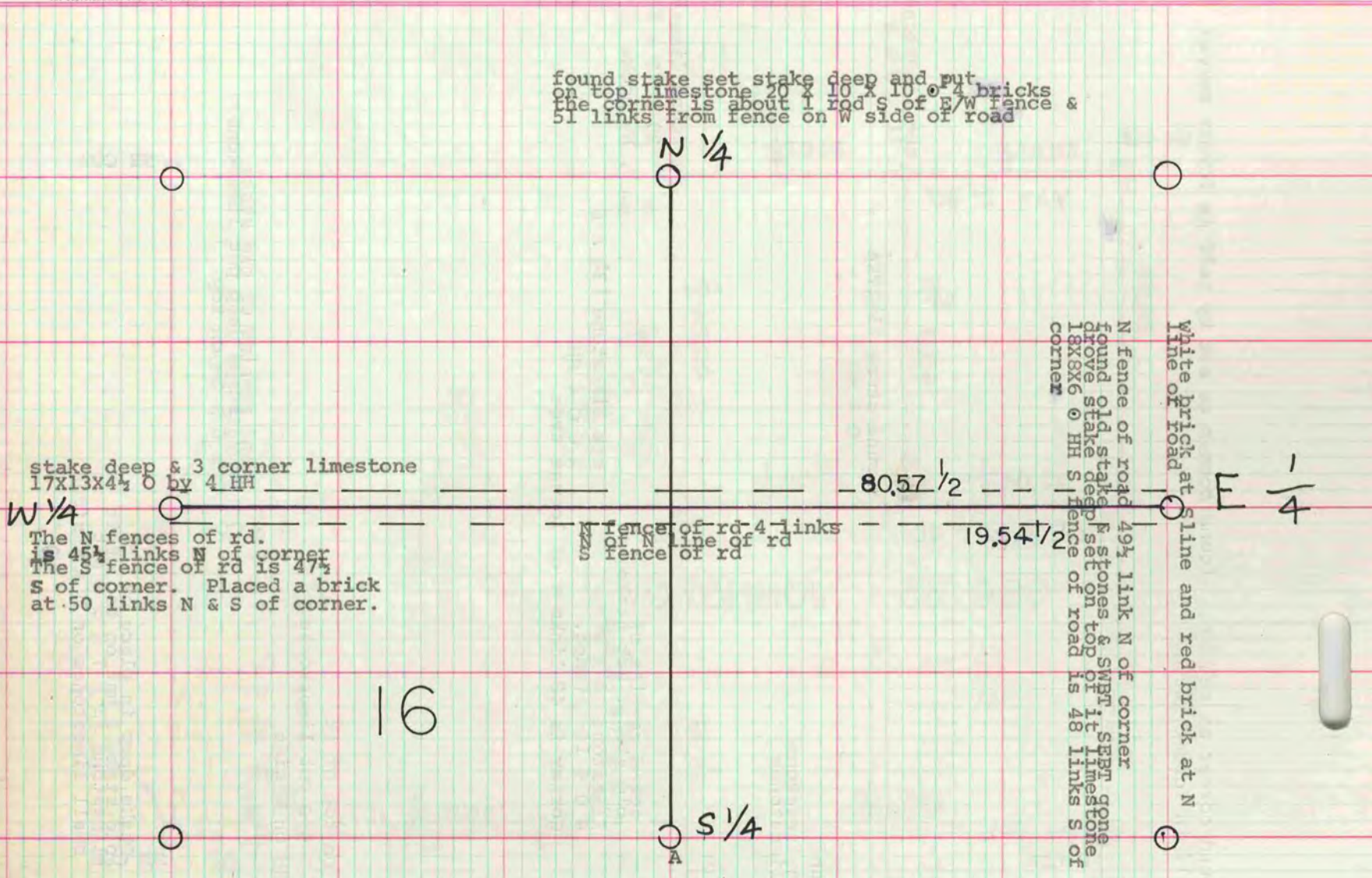

16

See field book 172 pages 58 and field book 173 pages 15 & 16

Surveyed the E/W 1/2 line of section 16 Turtle and defined the north and south margins of E/W road along said 1/2 line. June 3 & 4 1904.

Dec 17 1907 Found where old original stake had decayed and another decayed stake- the latter 17 inches N & 10 inches W of the original corner- set at original corner lime stone 26x 7x 6 1/2 @ bricks. The corner 43 1/2 links E of fence on W side of road & it is 49 links W of fence on E side of road & it is 49 links W of fence on E side of road & it is NWly 153 1/2 to elm. 49 3/4 N ELY to white willow 20.

Donald Barnes

The above survey was copied from page 64 County Surveyors Record 1859 - 1906
In back of book

MICROFILMED