

V-2 MICROFILMED

PLAT AND RECORD

Of a Survey on Section 15 T 2 R 10 E. of the 4 P. M. in Spring Valley Township
Rock County, Wisconsin, made June the 8 1876

I hereby certify that the following is a correct record of said survey as made by me.

COUNTY BUILDING
CITY OF JANESVILLE

(Signed) Edward Ruger
R.H.B. County Surveyor.

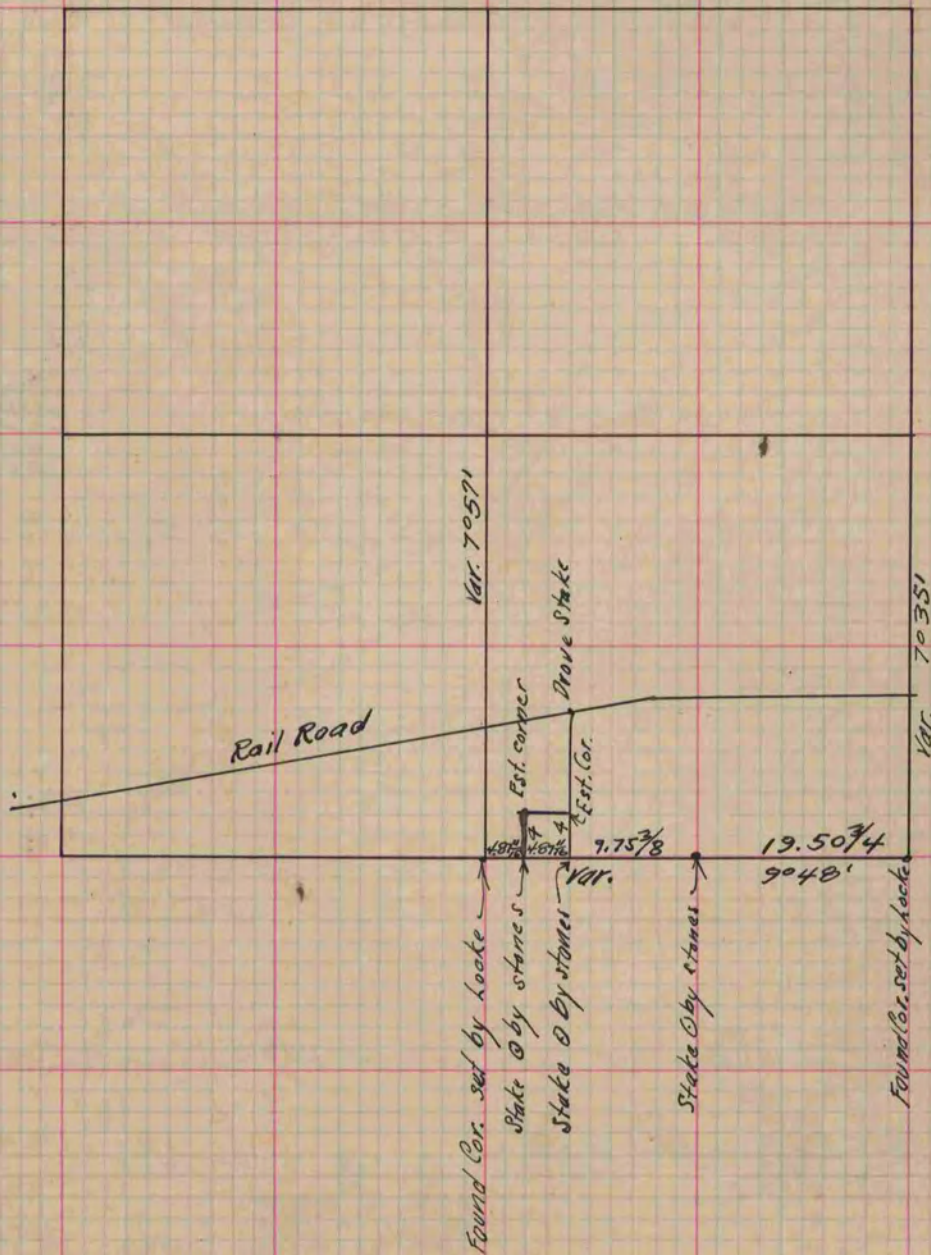

Copied from page 164 Vol. 2 Original County Surveyors Record.