

PLAT AND RECORD

298
V-2

MICROFILMED

COUNTY BUILDING
CITY OF JANESVILLE

Of a Survey on Section 23 T 4 R 11 E. of the 4 P. M. in Porter Township

Rock County, Wisconsin, made June the 13th 1885

I hereby certify that the following is a correct record of said survey as made by me.

(Signed) Edward Ruger
R. H. B. County Surveyor.

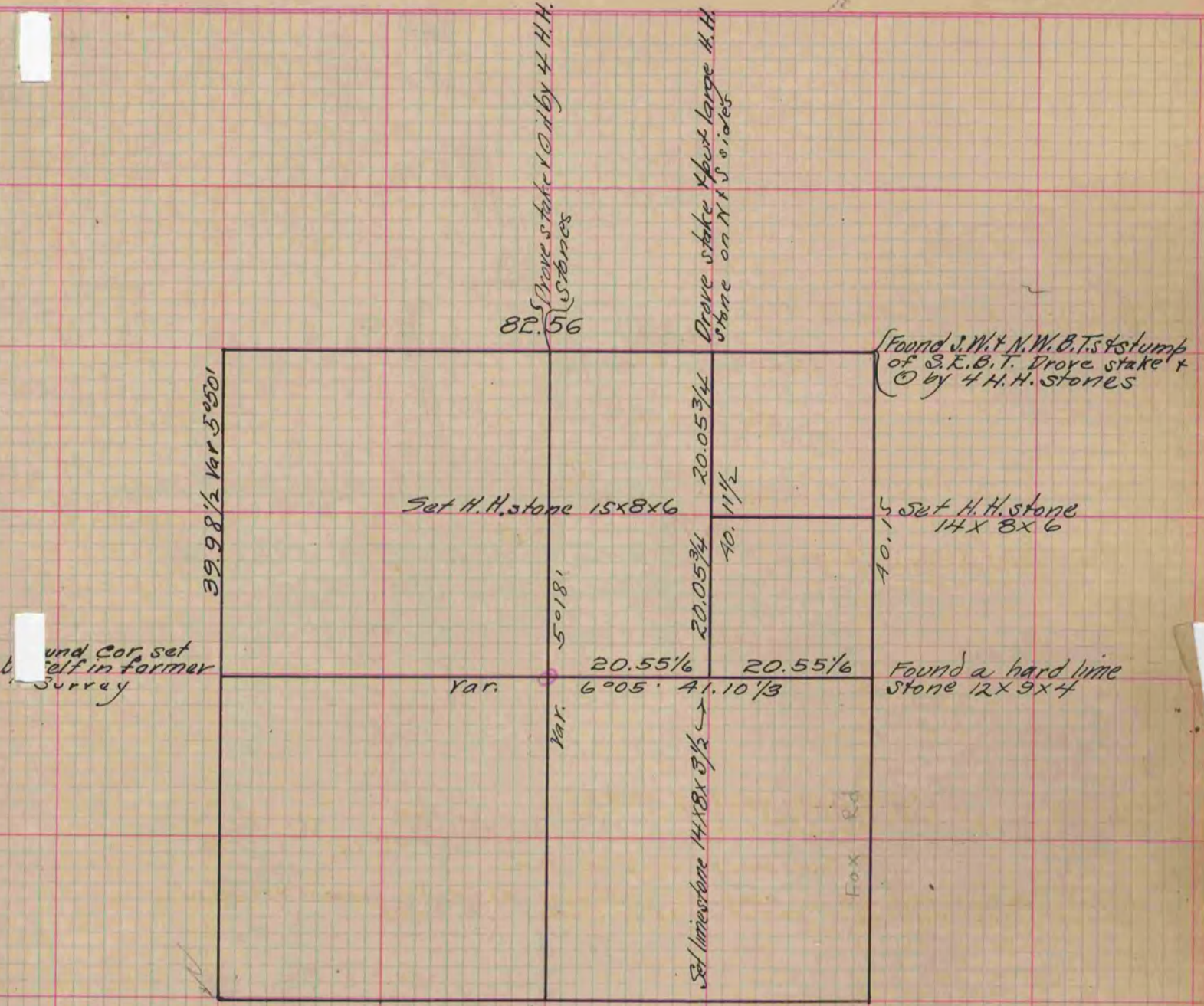

Copied from page 245 Vol. 2. County Surveyors Record.