

MICROFILMED

PLAT AND RECORD

Of a Survey on Section 1 T 2 R 10 E. of the 4 P. M. in Spring Valley Township
Rock County, Wisconsin, made May 30 & June the 10 1868

I hereby certify that the following is a correct record of said survey as made by me.

COUNTY BUILDING
CITY OF JANESVILLE

(Signed) S. D. Locke
R. H. B. County Surveyor.

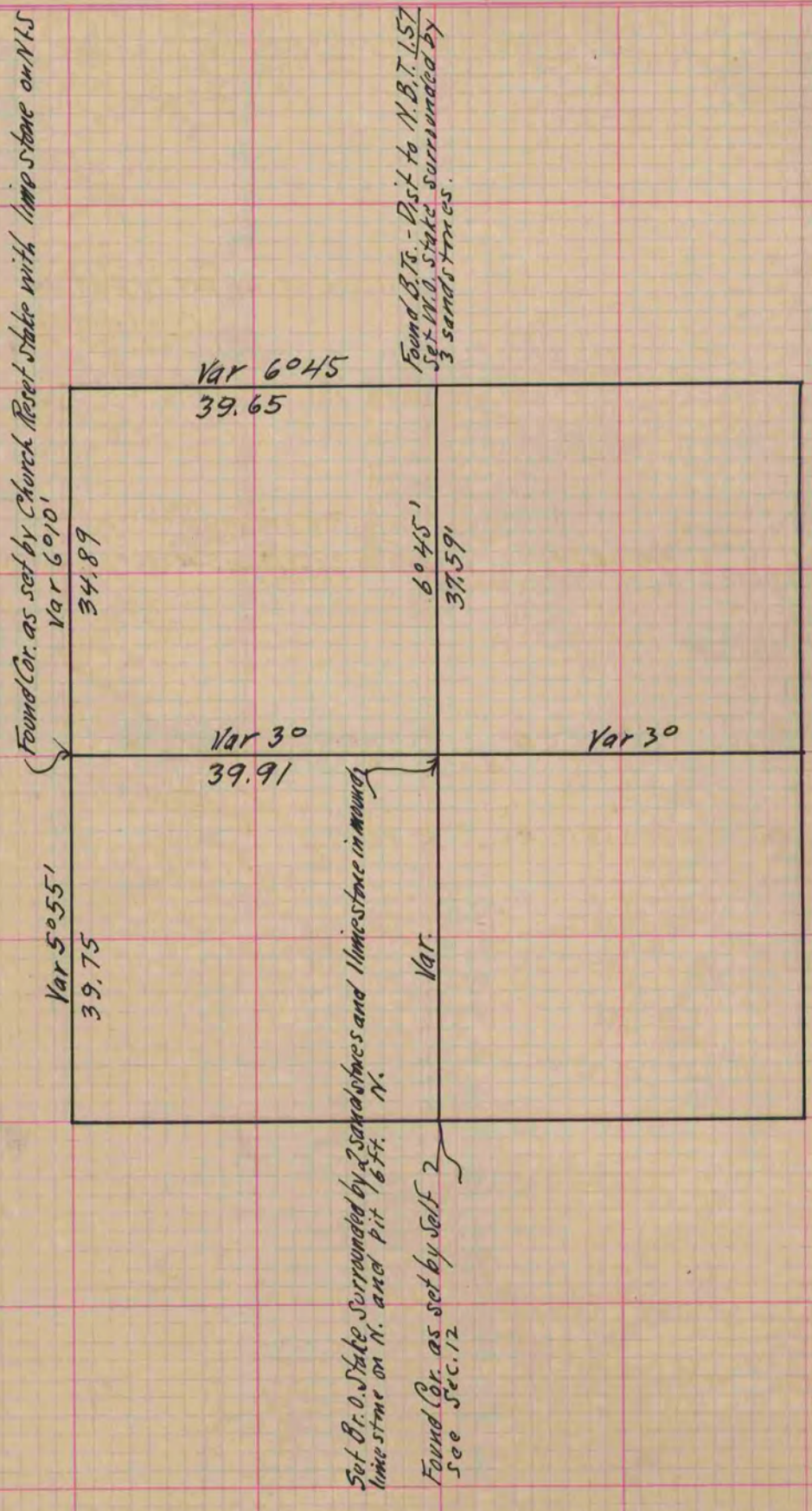

Copied from Page 267 Vol. 1. Original County Surveyors Record